

PLEASE NOTE: ALL EXISTING BUILDING DIMENSIONS ARE TO BE CONFIRMED ON SITE

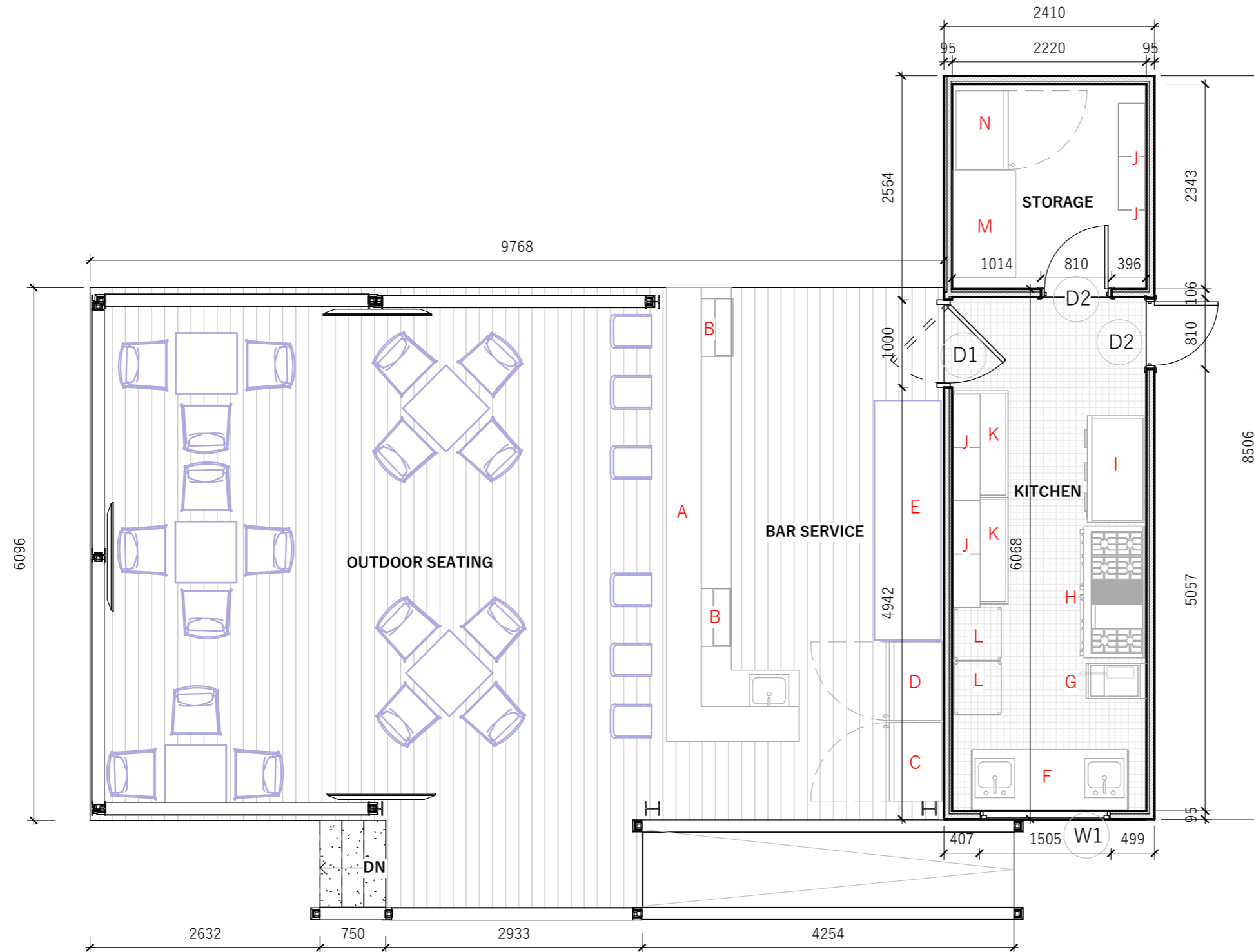

1 Bar Base Model

1 : 50

- A. BAR COUNTER (CUSTOM MADE)
- B. UNDER-CABINET CHILLER 600mm x 600mm x 850mm
- C. REFRIGERATOR (GLASS DOOR) 900mm x 600mm
- D. WINE STORAGE 900mm x 600mm
- E. DRINK SHELF 2700mm x 760mm
- F. DOUBLE SINK 1800mm x 700mm
- G. BUILT-IN FRYER 290mm x 510mm
- H. RANGE WITH BURNER AND GRIDDLE 1500mm x 700mm
- I. CAD GRILL CART 1220mm x 680mm
- J. OVERHEAD SHELF STORAGE 300mm x 610mm
- K. PREP TABLE 1780mm x 685mm
- L. OPEN-AIR KITCHEN SHELF 600mm x 600mm
- M. CHEST FREEZER 710mm x 1220mm
- N. REFRIGERATOR 900mm x 600mm
- O. EXTRACTOR

GENERAL NOTES

All setting out must be checked on site
 All levels must be checked on site
 All fixings and weathervings must be checked on site
 All dimensions must be checked on site
 This drawing must not be scaled, contractor must check and verify all dimensions on site and report any discrepancies in writing to Studio Eto Design Services before proceeding work
 This drawing must be read in conjunction with all other relevant drawings, specification clauses
 This drawing must not be used for land transfer purposes
 This drawing does not represent a structural drawing in any way
 This drawing must not be used on site unless issued for construction
 Subject to survey, consultation and approval from all statutory authorities

Area Measurement:
 The areas are approximate and can only be verified by a detailed dimensional survey of the completed building. Any decisions to be made on the basis of these predictions, whether as to project viability, pre-letting, lease agreements or the like, should include due allowance for the increases and decreases inherent in the design development and building processes.
 Figures relate to the likely areas of the building at the current state of the design and using the Gross External Area (GEA) / Gross Internal Area (GIA) / Net Internal Area (NIA) method of measurement from the Code of Measuring Practice, 6th Edition (RICS Code of Practice).
 All areas are subject to Town Planning and Conservation Area Consent, and detailed Rights to Light analysis.

Revision Status:
 P=Preliminary
 C=Contract
 COPYRIGHT

© 2026 Studio Eto Design Services Limited

Studio Eto Design Services Limited has prepared this document in accordance with the instructions of the Client under the agreed Terms of Appointment. This document is for the sole and specific use of the Client and Studio Eto Design Services Limited shall not be responsible for any use of its contents for any purpose other than that for which it was prepared and provided.
 Should the Client require to pass electronic copies of the document to other parties, this should be for co-ordination purposes only, the whole of the file should be so copied, but no professional liability or warranty shall be extended to other parties by Studio Eto Design Services in this connection without the explicit written agreement thereto by Studio Eto Design Services.

REVISION NOTES:

Status	Amendment	Date	DRN	CHK

PURPOSE OF INFORMATION

The purpose of the information on this drawing is for:

Planning	<input checked="" type="checkbox"/>
Information	<input type="checkbox"/>
Comment	<input type="checkbox"/>
Tender	<input type="checkbox"/>
Construction	<input type="checkbox"/>

All information on this drawing is not for construction unless it is marked for construction.

KEYPLAN

STUDIO ETRO LTD

CLIENT
 EARTHWISE DEVELOPMENT LIMITED

PROJECT NAME
 EARTHWISE CONTAINER COMMONS

LOCATION
 PORT HARCOURT, RIVERS STATE

DRAWING TITLE
 BAR BASE MODEL

SHEET NUMBER
 A101

SCALE @ A3	DATE
1 : 50	23/04/2026 20:11:08

DRAWN BY: Dangana Laura

PLEASE NOTE: ALL EXISTING BUILDING DIMENSIONS ARE TO BE CONFIRMED ON SITE

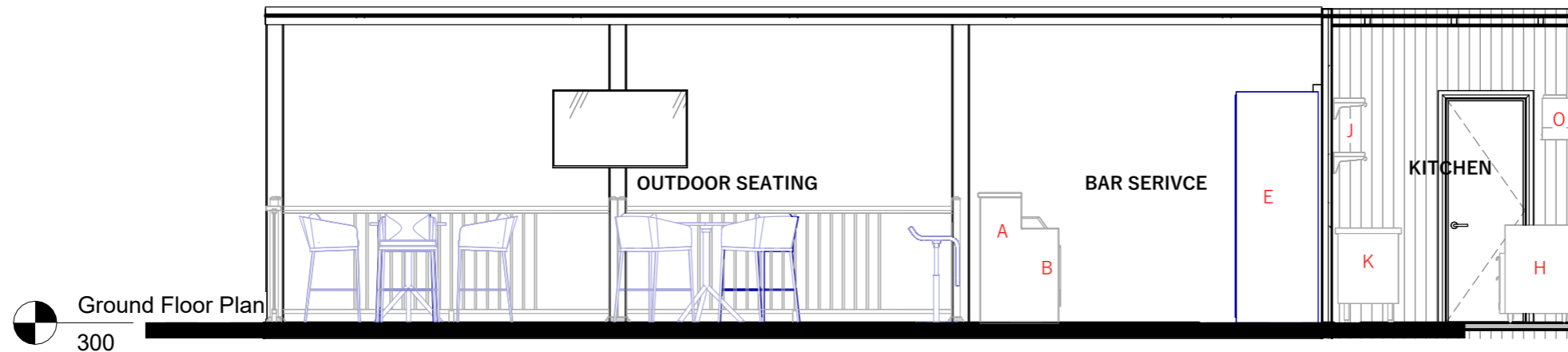

1

Bar BM Front Elevation

1 : 50

- A. BAR COUNTER (CUSTOM MADE)
- B. UNDER-CABINET CHILLER 600mm x 600mm x 850mm
- C. REFRIGERATOR (GLASS DOOR) 900mm x 600mm
- D. WINE STORAGE 900mm x 600mm
- E. DRINK SHELF 2700mm x 760mm
- F. DOUBLE SINK 1800mm x 700mm
- G. BUILT-IN FRYER 290mm x 510mm
- H. RANGE WITH BURNER AND GRIDDLE 1500mm x 700mm

- I. CAD GRILL CART 1220mm x 680mm
- J. OVERHEAD SHELF STORAGE 300mm x 610mm
- K. PREP TABLE 1780mm x 685mm
- L. OPEN-AIR KITCHEN SHELF 600mm x 600mm
- M. CHEST FREEZER 710mm x 1220mm
- N. REFRIGERATOR 900mm x 600mm
- O. EXTRACTOR

GENERAL NOTES A1

All setting out must be checked on site
 All levels must be checked on site
 All fixings and weathers must be checked on site
 All dimensions must be checked on site
 This drawing must not be scaled, contractor must check and verify all dimensions on site and report any discrepancies in writing to Studio Etro Design Services before proceeding work
 This drawing must be read in conjunction with all other relevant drawings, specification clauses
 This drawing must not be used for land transfer purposes
 This drawing does not represent a structural drawing in any way
 This drawing must not be used on site unless issued for construction
 Subject to survey, consultation and approval from all statutory authorities

Area Measurement:
 The areas are approximate and can only be verified by a detailed dimensional survey of the completed building. Any decisions to be made on the basis of these predictions, whether as to project viability, pre-letting, lease agreements or the like, should include due allowance for the increases and decreases inherent in the design development and building processes.
 Figures relate to the likely areas of the building at the current state of the design and using the Gross External Area (GEA) / Gross Internal Area (GIA) / Net Internal Area (NIA) method of measurement from the Code of Measuring Practice, 6th Edition (RICS Code of Practice).
 All areas are subject to Town Planning and Conservation Area Consent, and detailed Rights to Light analysis.

Revision Status:
 P=Preliminary
 C=Contract
 COPYRIGHT

© 2026 Studio Etro Design Services Limited

Studio Etro Design Services Limited has prepared this document in accordance with the instructions of the Client under the agreed Terms of Appointment. This document is for the sole and specific use of the Client and Studio Etro Design Services Limited shall not be responsible for any use of its contents for any purpose other than that for which it was prepared and provided.
 Should the Client require to pass electronic copies of the document to other parties, this should be for co-ordination purposes only, the whole of the file should be so copied, but no professional liability or warranty shall be extended to other parties by Studio Etro Design Services in this connection without the explicit written agreement thereto by Studio Etro Design Services.

REVISION NOTES:

Status	Amendment	Date	DRN	CHK

PURPOSE OF INFORMATION

The purpose of the information on this drawing is for:

- Planning
- Information
- Comment
- Tender
- Construction

All information on this drawing is not for construction unless it is marked for construction.

KEYPLAN



STUDIO ETRO LTD

CLIENT
 EARTHWISE DEVELOPMENT LIMITED

PROJECT NAME
 EARTHWISE CONTAINER COMMONS

LOCATION
 PORT HARCOURT, RIVERS STATE

DRAWING TITLE
 Bar BM Front Elevation

SHEET NUMBER
 A102

SCALE @ A3	DATE
1 : 50	23/04/2026 20:11:08

DRAWN BY: Dangana Laura

PLEASE NOTE: ALL EXISTING BUILDING DIMENSIONS ARE TO BE CONFIRMED ON SITE

GENERAL NOTES A1

All setting out must be checked on site
 All levels must be checked on site
 All fixings and weatherrings must be checked on site
 All dimensions must be checked on site
 This drawing must not be scaled, contractor must check and verify all dimensions on site and report any discrepancies in writing to Studio Etro Design Services before proceeding work
 This drawing must be read in conjunction with all other relevant drawings, specification clauses
 This drawing must not be used for land transfer purposes
 This drawing does not represent a structural drawing in any way.
 This drawing must not be used on site unless issued for construction
 Subject to survey, consultation and approval from all statutory authorities

Area Measurement:
 The areas are approximate and can only be verified by a detailed dimensional survey of the completed building. Any decisions to be made on the basis of these predictions, whether as to project viability, pre-letting, lease agreements or the like, should include due allowance for the increases and decreases inherent in the design development and building processes.
 Figures relate to the likely areas of the building at the current state of the design and using the Gross External Area (GEA) / Gross Internal Area (GIA) / Net Internal Area (NIA) method of measurement from the Code of Measuring Practice, 6th Edition (RICS Code of Practice).
 All areas are subject to Town Planning and Conservation Area Consent, and detailed Rights to Light analysis.

Revision Status:
 P=Preliminary
 C=Contract
 COPYRIGHT

© 2026 Studio Etro Design Services Limited

Studio Etro Design Services Limited has prepared this document in accordance with the instructions of the Client under the agreed Terms of Appointment. This document is for the sole and specific use of the Client and Studio Etro Design Services Limited shall not be responsible for any use of its contents for any purpose other than that for which it was prepared and provided.
 Should the Client require to pass electronic copies of the document to other parties, this should be for co-ordination purposes only, the whole of the file should be so copied, but no professional liability or warranty shall be extended to other parties by Studio Etro Design Services in this connection without the explicit written agreement thereto by Studio Etro Design Services.

REVISION NOTES:

Status	Amendment	Date	DRN	CHK
--------	-----------	------	-----	-----

PURPOSE OF INFORMATION

The purpose of the information on this drawing is for:

Planning	<input checked="" type="checkbox"/>
Information	<input type="checkbox"/>
Comment	<input type="checkbox"/>
Tender	<input type="checkbox"/>
Construction	<input type="checkbox"/>

All information on this drawing is not for construction unless it is marked for construction.

KEYPLAN

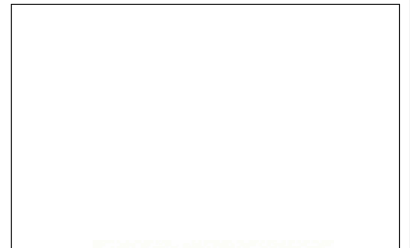

STUDIO ETRO LTD

CLIENT
EARTHWISE DEVELOPMENT LIMITED

PROJECT NAME
EARTHWISE CONTAINER COMMONS

LOCATION
PORT HARCOURT, RIVERS STATE

DRAWING TITLE
Bar BM Rear Elevation

SHEET NUMBER
A103

SCALE @ A3	DATE
1 : 50	23/04/2026
	20:11:10

DRAWN BY: **Dangana Laura**

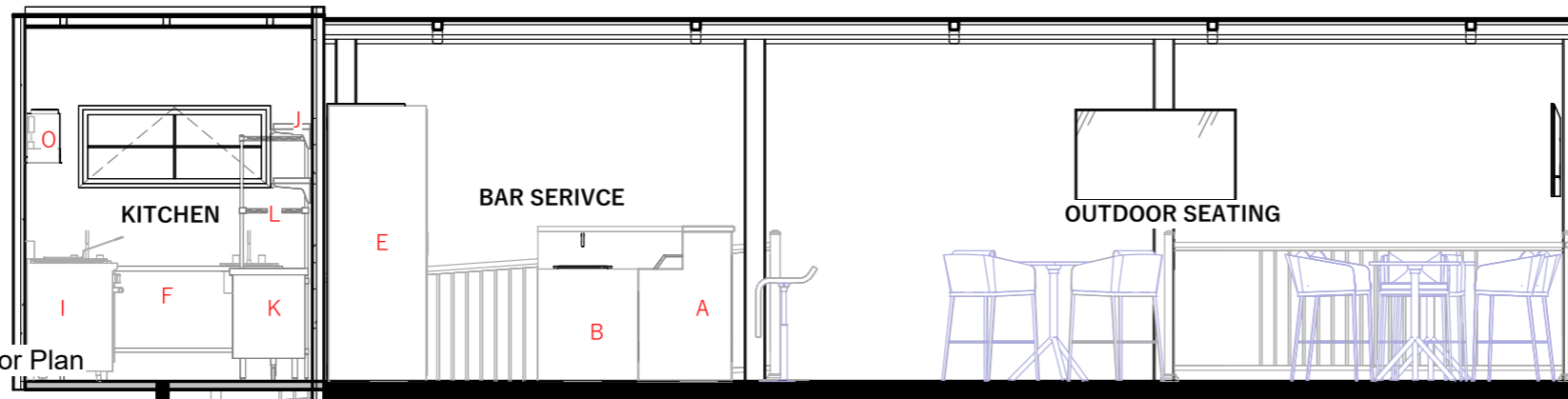

Ground Floor Plan
 300

1 Bar BM Rear Elevation
 1 : 50

- A. BAR COUNTER (CUSTOM MADE)
- B. UNDER-CABINET CHILLER 600mm x 600mm x 850mm
- C. REFRIGERATOR (GLASS DOOR) 900mm x 600mm
- D. WINE STORAGE 900mm x 600mm
- E. DRINK SHELF 2700mm x 760mm
- F. DOUBLE SINK 1800mm x 700mm
- G. BUILT-IN FRYER 290mm x 510mm
- H. RANGE WITH BURNER AND GRIDDLE 1500mm x 700mm

- I. CAD GRILL CART 1220mm x 680mm
- J. OVERHEAD SHELF STORAGE 300mm x 610mm
- K. PREP TABLE 1780mm x 685mm
- L. OPEN-AIR KITCHEN SHELF 600mm x 600mm
- M. CHEST FREEZER 710mm x 1220mm
- N. REFRIGERATOR 900mm x 600mm
- O. EXTRACTOR

PLEASE NOTE: ALL EXISTING BUILDING DIMENSIONS ARE TO BE CONFIRMED ON SITE



Ground Floor Plan

300

1 Bar BM Left Elevation
1 : 25

- A. BAR COUNTER (CUSTOM MADE)
- B. UNDER-CABINET CHILLER 600mm x 600mm x 850mm
- C. REFRIGERATOR (GLASS DOOR) 900mm x 600mm
- D. WINE STORAGE 900mm x 600mm
- E. DRINK SHELF 2700mm x 760mm
- F. DOUBLE SINK 1800mm x 700mm
- G. BUILT-IN FRYER 290mm x 510mm
- H. RANGE WITH BURNER AND GRIDDLE 1500mm x 700mm

- I. CAD GRILL CART 1220mm x 680mm
- J. OVERHEAD SHELF STORAGE 300mm x 610mm
- K. PREP TABLE 1780mm x 685mm
- L. OPEN-AIR KITCHEN SHELF 600mm x 600mm
- M. CHEST FREEZER 710mm x 1220mm
- N. REFRIGERATOR 900mm x 600mm
- O. EXTRACTOR

GENERAL NOTES A1

All setting out must be checked on site
 All levels must be checked on site
 All fixings and weathers must be checked on site
 All dimensions must be checked on site
 This drawing must not be scaled, contractor must check and verify all dimensions on site and report any discrepancies in writing to Studio Etro Design Services before proceeding work
 This drawing must be read in conjunction with all other relevant drawings, specification clauses
 This drawing must not be used for land transfer purposes
 This drawing does not represent a structural drawing in any way
 This drawing must not be used on site unless issued for construction
 Subject to survey, consultation and approval from all statutory authorities

Area Measurement:
 The areas are approximate and can only be verified by a detailed dimensional survey of the completed building. Any decisions to be made on the basis of these predictions, whether as to project viability, pre-letting, lease agreements or the like, should include due allowance for the increases and decreases inherent in the design development and building processes.
 Figures relate to the likely areas of the building at the current state of the design and using the Gross External Area (GEA) / Gross Internal Area (GIA) / Net Internal Area (NIA) method of measurement from the Code of Measuring Practice, 6th Edition (RICS Code of Practice).
 All areas are subject to Town Planning and Conservation Area Consent, and detailed Rights to Light analysis.

Revision Status:
 P=Preliminary
 C=Contract
 COPYRIGHT

© 2026 Studio Etro Design Services Limited

Studio Etro Design Services Limited has prepared this document in accordance with the instructions of the Client under the agreed Terms of Appointment. This document is for the sole and specific use of the Client and Studio Etro Design Services Limited shall not be responsible for any use of its contents for any purpose other than that for which it was prepared and provided.
 Should the Client require to pass electronic copies of the document to other parties, this should be for co-ordination purposes only, the whole of the file should be so copied, but no professional liability or warranty shall be extended to other parties by Studio Etro Design Services in this connection without the explicit written agreement thereto by Studio Etro Design Services.

REVISION NOTES:

Status	Amendment	Date	DRN	CHK

PURPOSE OF INFORMATION

The purpose of the information on this drawing is for:	Planning	<input checked="" type="checkbox"/>
	Information	<input type="checkbox"/>
	Comment	<input type="checkbox"/>
All information on this drawing is not for construction unless it is marked for construction.	Tender	<input type="checkbox"/>
	Construction	<input type="checkbox"/>

KEYPLAN



STUDIO ETRO LTD

CLIENT
EARTHWISE DEVELOPMENT LIMITED

PROJECT NAME
EARTHWISE CONTAINER COMMONS

LOCATION
PORT HARCOURT, RIVERS STATE

DRAWING TITLE
Bar BM Left Elevation

SHEET NUMBER
A104

SCALE @ A3	DATE
1 : 25	23/04/2026 20:11:10

DRAWN BY: **Dangana Laura**

PLEASE NOTE: ALL EXISTING BUILDING DIMENSIONS ARE TO BE CONFIRMED ON SITE

GENERAL NOTES A1

All setting out must be checked on site
 All levels must be checked on site
 All fixings and weathers must be checked on site
 All dimensions must be checked on site
 This drawing must not be scaled, contractor must check and verify all dimensions on site and report any discrepancies in writing to Studio Eto Design Services before proceeding work
 This drawing must be read in conjunction with all other relevant drawings, specification clauses
 This drawing must not be used for land transfer purposes
 This drawing does not represent a structural drawing in any way
 This drawing must not be used on site unless issued for construction
 Subject to survey, consultation and approval from all statutory authorities

Area Measurement:
 The areas are approximate and can only be verified by a detailed dimensional survey of the completed building. Any decisions to be made on the basis of these predictions, whether as to project viability, pre-letting, lease agreements or the like, should include due allowance for the increases and decreases inherent in the design development and building processes.
 Figures relate to the likely areas of the building at the current state of the design and using the Gross External Area (GEA) / Gross Internal Area (GIA) / Net Internal Area (NIA) method of measurement from the Code of Measuring Practice, 6th Edition (RICS Code of Practice).
 All areas are subject to Town Planning and Conservation Area Consent, and detailed Rights to Light analysis.

Revision Status:
 P=Preliminary
 C=Contract
 COPYRIGHT
 © 2026 Studio Eto Design Services Limited
 Studio Eto Design Services Limited has prepared this document in accordance with the instructions of the Client under the agreed Terms of Appointment. This document is for the sole and specific use of the Client and Studio Eto Design Services Limited shall not be responsible for any use of its contents for any purpose other than that for which it was prepared and provided.
 Should the Client require to pass electronic copies of the document to other parties, this should be for co-ordination purposes only, the whole of the file should be so copied, but no professional liability or warranty shall be extended to other parties by Studio Eto Design Services in this connection without the explicit written agreement thereto by Studio Eto Design Services.

REVISION NOTES:

Status	Amendment	Date	DRN	CHK

PURPOSE OF INFORMATION

The purpose of the information on this drawing is for:

Planning	<input checked="" type="checkbox"/>
Information	<input type="checkbox"/>
Comment	<input type="checkbox"/>
Tender	<input type="checkbox"/>
Construction	<input type="checkbox"/>

All information on this drawing is not for construction unless it is marked for construction.

KEYPLAN

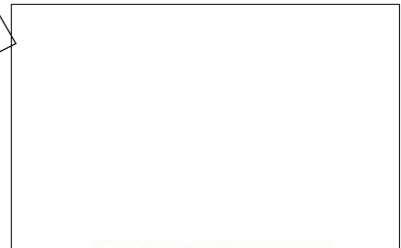

STUDIO ETRO LTD

CLIENT
EARTHWISE DEVELOPMENT LIMITED

PROJECT NAME
EARTHWISE CONTAINER COMMONS

LOCATION
PORT HARCOURT, RIVERS STATE

DRAWING TITLE
Bar BM Right Elevation

SHEET NUMBER
A105

SCALE @ A3	DATE
1 : 25	23/04/2026
	20:11:11

DRAWN BY: Dangana Laura

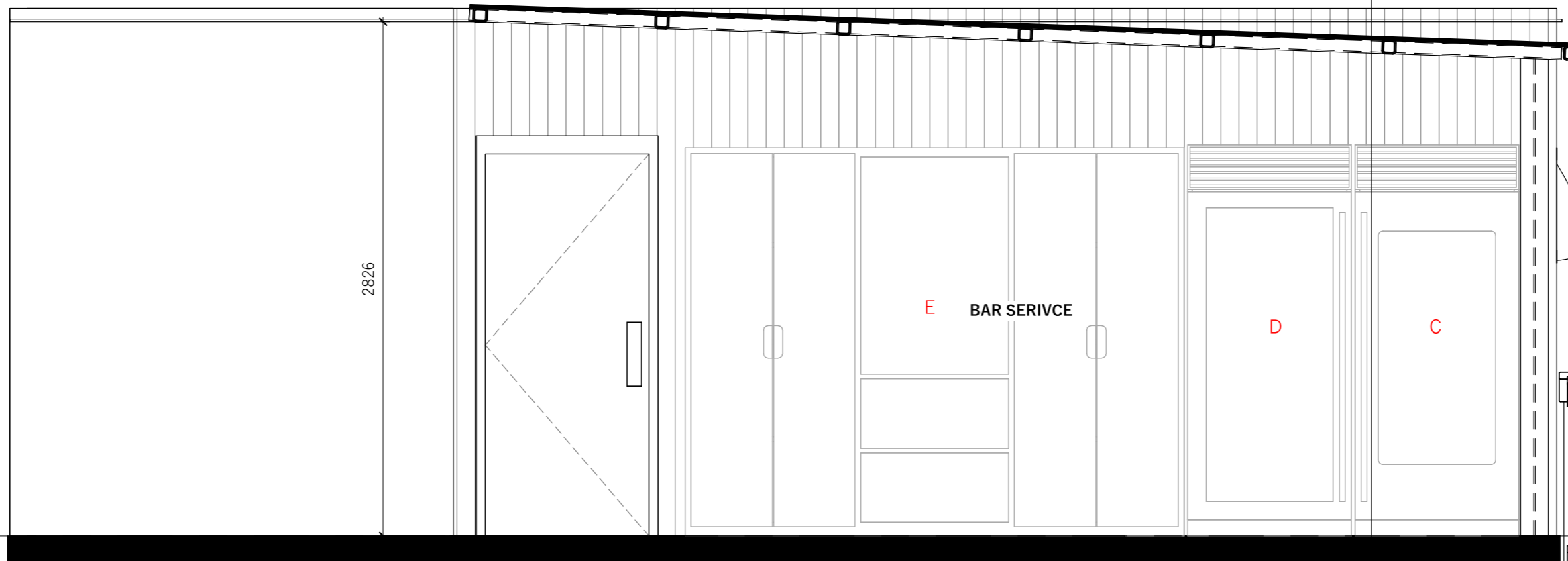

1 Bar BM Right Elevation
 1 : 25

- A. BAR COUNTER (CUSTOM MADE)
- B. UNDER-CABINET CHILLER 600mm x 600mm x 850mm
- C. REFRIGERATOR (GLASS DOOR) 900mm x 600mm
- D. WINE STORAGE 900mm x 600mm
- E. DRINK SHELF 2700mm x 760mm
- F. DOUBLE SINK 1800mm x 700mm
- G. BUILT-IN FRYER 290mm x 510mm
- H. RANGE WITH BURNER AND GRIDDLE 1500mm x 700mm

- I. CAD GRILL CART 1220mm x 680mm
- J. OVERHEAD SHELF STORAGE 300mm x 610mm
- K. PREP TABLE 1780mm x 685mm
- L. OPEN-AIR KITCHEN SHELF 600mm x 600mm
- M. CHEST FREEZER 710mm x 1220mm
- N. REFRIGERATOR 900mm x 600mm
- O. EXTRACTOR

PLEASE NOTE: ALL EXISTING BUILDING DIMENSIONS ARE TO BE CONFIRMED ON SITE

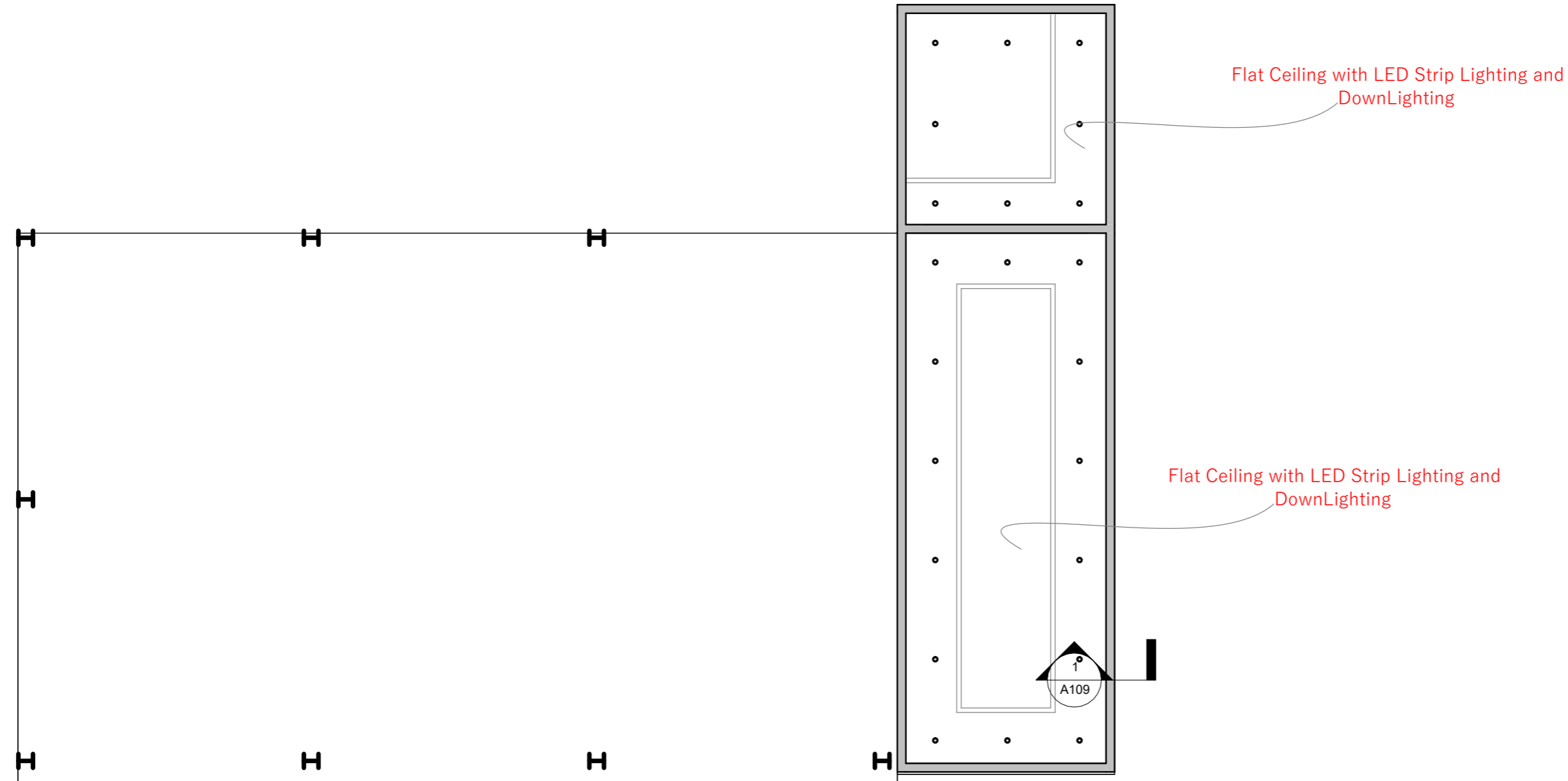

1 Bar BM Ceiling Plan
1 : 50

GENERAL NOTES A1

All setting out must be checked on site
 All levels must be checked on site
 All fixings and weathers must be checked on site
 All dimensions must be checked on site
 This drawing must not be scaled, contractor must check and verify all dimensions on site and report any discrepancies in writing to Studio Etro Design Services before proceeding work
 This drawing must be read in conjunction with all other relevant drawings, specification clauses
 This drawing must not be used for land transfer purposes
 This drawing does not represent a structural drawing in any way
 This drawing must not be used on site unless issued for construction
 Subject to survey, consultation and approval from all statutory authorities

Area Measurement:
 The areas are approximate and can only be verified by a detailed dimensional survey of the completed building. Any decisions to be made on the basis of these predictions, whether as to project viability, pre-letting, lease agreements or the like, should include due allowance for the increases and decreases inherent in the design development and building processes.
 Figures relate to the likely areas of the building at the current state of the design and using the Gross External Area (GEA) / Gross Internal Area (GIA) / Net Internal Area (NIA) method of measurement from the Code of Measuring Practice, 6th Edition (RICS Code of Practice).
 All areas are subject to Town Planning and Conservation Area Consent, and detailed Rights to Light analysis.

Revision Status:
 P= Preliminary
 C= Contract
 COPYRIGHT

© 2026 Studio Etro Design Services Limited

Studio Etro Design Services Limited has prepared this document in accordance with the instructions of the Client under the agreed Terms of Appointment. This document is for the sole and specific use of the Client and Studio Etro Design Services Limited shall not be responsible for any use of its contents for any purpose other than that for which it was prepared and provided.
 Should the Client require to pass electronic copies of the document to other parties, this should be for co-ordination purposes only, the whole of the file should be so copied, but no professional liability or warranty shall be extended to other parties by Studio Etro Design Services in this connection without the explicit written agreement thereto by Studio Etro Design Services.

REVISION NOTES:

Status	Amendment	Date	DRN	CHK

PURPOSE OF INFORMATION

The purpose of the information on this drawing is for:

Planning	<input checked="" type="checkbox"/>
Information	<input type="checkbox"/>
Comment	<input type="checkbox"/>
Tender	<input type="checkbox"/>
Construction	<input type="checkbox"/>

All information on this drawing is not for construction unless it is marked for construction.

KEYPLAN



STUDIO ETRO LTD

CLIENT

EARTHWISE DEVELOPMENT LIMITED

PROJECT NAME

EARTHWISE CONTAINER COMMONS

LOCATION

PORT HARCOURT, RIVERS STATE

DRAWING TITLE

Bar BM Ceiling Plan

SHEET NUMBER

A107

SCALE @ A3

1 : 50

DATE

**23/04/2026
20:11:11**

DRAWN BY: **Designer**

PLEASE NOTE: ALL EXISTING BUILDING DIMENSIONS ARE TO BE CONFIRMED ON SITE

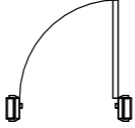
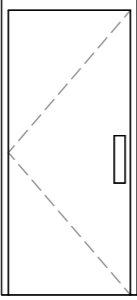
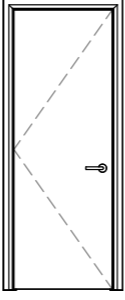
DOOR SCHEDULE		
ELEMENT ID	D1	D2
QUANTITY	1	1
W x H SIZE	900 x 2100	800 x 2100
2D SYMBOL		
3D FRONT VIEW		
DESCRIPTION	PANELLED HARDWOOD SINGLE LEAF DOUBLE ACTING DOOR WITH LOCKS AND ACCESSORIES	PANELLED HARDWOOD SINGLE LEAF DOOR WITH LOCKS AND ACCESSORIES

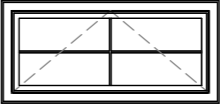
WINDOW SCHEDULE	
ELEMENT ID	W1
QUANTITY	1
W x H SIZE	1500 x 650
2D SYMBOL	
3D FRONT VIEW	
DESCRIPTION	GREY POWDER COATED ALUMINIUM AWNING WINDOW

GENERAL NOTES A1

All setting out must be checked on site
 All levels must be checked on site
 All fixings and weatherrings must be checked on site
 All dimensions must be checked on site
 This drawing must not be scaled, contractor must check and verify all dimensions on site and report any discrepancies in writing to Studio Eto Design Services before proceeding work
 This drawing must be read in conjunction with all other relevant drawings, specification clauses
 This drawing must not be used for land transfer purposes
 This drawing does not represent a structural drawing in any way
 This drawing must not be used on site unless issued for construction
 Subject to survey, consultation and approval from all statutory authorities

Area Measurement:
 The areas are approximate and can only be verified by a detailed dimensional survey of the completed building. Any decisions to be made on the basis of these predictions, whether as to project viability, pre-letting, lease agreements or the like, should include due allowance for the increases and decreases inherent in the design development and building processes.
 Figures relate to the likely areas of the building at the current state of the design and using the Gross External Area (GEA) / Gross Internal Area (GIA) / Net Internal Area (NIA) method of measurement from the Code of Measuring Practice, 6th Edition (RICS Code of Practice).
 All areas are subject to Town Planning and Conservation Area Consent, and detailed Rights to Light analysis.

Revision Status:
 P=Preliminary
 C=Contract
 COPYRIGHT

© 2026 Studio Eto Design Services Limited
 Studio Eto Design Services Limited has prepared this document in accordance with the instructions of the Client under the agreed Terms of Appointment. This document is for the sole and specific use of the Client and Studio Eto Design Services Limited shall not be responsible for any use of its contents for any purpose other than that for which it was prepared and provided.
 Should the Client require to pass electronic copies of the document to other parties, this should be for co-ordination purposes only, the whole of the file should be so copied, but no professional liability or warranty shall be extended to other parties by Studio Eto Design Services in this connection without the explicit written agreement thereto by Studio Eto Design Services.

REVISION NOTES:

Status	Amendment	Date	DRN	CHK

PURPOSE OF INFORMATION

The purpose of the information on this drawing is for:

Planning	<input checked="" type="checkbox"/>
Information	<input type="checkbox"/>
Comment	<input type="checkbox"/>
Tender	<input type="checkbox"/>
Construction	<input type="checkbox"/>

All information on this drawing is not for construction unless it is marked for construction.

KEYPLAN



STUDIO ETRO LTD

CLIENT

EARTHWISE DEVELOPMENT LIMITED

PROJECT NAME

EARTHWISE CONTAINER COMMONS

LOCATION

PORT HARCOURT, RIVERS STATE

DRAWING TITLE

SCHEDULE

SHEET NUMBER

A108

SCALE @ A3

DATE

1 : 50 23/04/2026
 20:11:12

DRAWN BY: Dangana Laura

PLEASE NOTE: ALL EXISTING BUILDING DIMENSIONS ARE TO BE CONFIRMED ON SITE



GENERAL NOTES A1

All setting out must be checked on site
 All levels must be checked on site
 All fixings and weathers must be checked on site
 All dimensions must be checked on site
 This drawing must not be scaled, contractor must check and verify all dimensions on site and report any discrepancies in writing to Studio Etro Design Services before proceeding work
 This drawing must be read in conjunction with all other relevant drawings, specification clauses
 This drawing must not be used for land transfer purposes
 This drawing does not represent a structural drawing in any way.
 This drawing must not be used on site unless issued for construction
 Subject to survey, consultation and approval from all statutory authorities

Area Measurement:
 The areas are approximate and can only be verified by a detailed dimensional survey of the completed building. Any decisions to be made on the basis of these predictions, whether as to project viability, pre-letting, lease agreements or the like, should include due allowance for the increases and decreases inherent in the design development and building processes.
 Figures relate to the likely areas of the building at the current state of the design and using the Gross External Area (GEA) / Gross Internal Area (GIA) / Net Internal Area (NIA) method of measurement from the Code of Measuring Practice, 6th Edition (RICS Code of Practice).
 All areas are subject to Town Planning and Conservation Area Consent, and detailed Rights to Light analysis.

Revision Status:
 P=Preliminary
 C=Contract
 COPYRIGHT

© 2026 Studio Etro Design Services Limited

Studio Etro Design Services Limited has prepared this document in accordance with the instructions of the Client under the agreed Terms of Appointment. This document is for the sole and specific use of the Client and Studio Etro Design Services Limited shall not be responsible for any use of its contents for any purpose other than that for which it was prepared and provided.
 Should the Client require to pass electronic copies of the document to other parties, this should be for co-ordination purposes only, the whole of the file should be so copied, but no professional liability or warranty shall be extended to other parties by Studio Etro Design Services in this connection without the explicit written agreement thereto by Studio Etro Design Services.

REVISION NOTES:

Status	Amendment	Date	DRN	CHK

PURPOSE OF INFORMATION

The purpose of the information on this drawing is for:	Planning	<input checked="" type="checkbox"/>
	Information	<input type="checkbox"/>
	Comment	<input type="checkbox"/>
	Tender	<input type="checkbox"/>
	Construction	<input type="checkbox"/>

All information on this drawing is not for construction unless it is marked for construction.

KEYPLAN

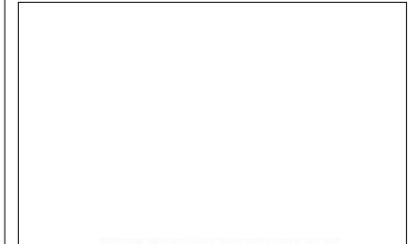

STUDIO ETRO LTD

CLIENT

EARTHWISE DEVELOPMENT LIMITED

PROJECT NAME

EARTHWISE CONTAINER COMMONS

LOCATION

PORT HARCOURT, RIVERS STATE

DRAWING TITLE

Bar BM Conceptual 3D

SHEET NUMBER

A111

SCALE @ A3

DATE

23/04/2026

20:11:12

DRAWN BY: Designer

PLEASE NOTE: ALL EXISTING BUILDING DIMENSIONS ARE TO BE CONFIRMED ON SITE



GENERAL NOTES A1

All setting out must be checked on site
 All levels must be checked on site
 All fixings and weathers must be checked on site
 All dimensions must be checked on site
 This drawing must not be scaled, contractor must check and verify all dimensions on site and report any discrepancies in writing to Studio Etro Design Services before proceeding work
 This drawing must be read in conjunction with all other relevant drawings, specification clauses
 This drawing must not be used for land transfer purposes
 This drawing does not represent a structural drawing in any way.
 This drawing must not be used on site unless issued for construction
 Subject to survey, consultation and approval from all statutory authorities

Area Measurement:
 The areas are approximate and can only be verified by a detailed dimensional survey of the completed building. Any decisions to be made on the basis of these predictions, whether as to project viability, pre-letting, lease agreements or the like, should include due allowance for the increases and decreases inherent in the design development and building processes.
 Figures relate to the likely areas of the building at the current state of the design and using the Gross External Area (GEA) / Gross Internal Area (GIA) / Net Internal Area (NIA) method of measurement from the Code of Measuring Practice, 6th Edition (RICS Code of Practice).
 All areas are subject to Town Planning and Conservation Area Consent, and detailed Rights to Light analysis.

Revision Status:
 P=Preliminary
 C=Contract
 COPYRIGHT

© 2026 Studio Etro Design Services Limited

Studio Etro Design Services Limited has prepared this document in accordance with the instructions of the Client under the agreed Terms of Appointment. This document is for the sole and specific use of the Client and Studio Etro Design Services Limited shall not be responsible for any use of its contents for any purpose other than that for which it was prepared and provided.
 Should the Client require to pass electronic copies of the document to other parties, this should be for co-ordination purposes only, the whole of the file should be so copied, but no professional liability or warranty shall be extended to other parties by Studio Etro Design Services in this connection without the explicit written agreement thereto by Studio Etro Design Services.

REVISION NOTES:

Status	Amendment	Date	DRN	CHK

PURPOSE OF INFORMATION

The purpose of the information on this drawing is for:

Planning	<input checked="" type="checkbox"/>
Information	<input type="checkbox"/>
Comment	<input type="checkbox"/>
Tender	<input type="checkbox"/>
Construction	<input type="checkbox"/>

All information on this drawing is not for construction unless it is marked for construction.

KEYPLAN



STUDIO ETRO LTD

CLIENT
EARTHWISE DEVELOPMENT LIMITED

PROJECT NAME
EARTHWISE CONTAINER COMMONS

LOCATION
PORT HARCOURT, RIVERS STATE

DRAWING TITLE
Bar BM Conceptual 3D Copy 1

SHEET NUMBER
A112

SCALE @ A3	DATE
	23/04/2026
	20:11:12

DRAWN BY: **Designer**