

PLEASE NOTE: ALL EXISTING BUILDING DIMENSIONS ARE TO BE CONFIRMED ON SITE

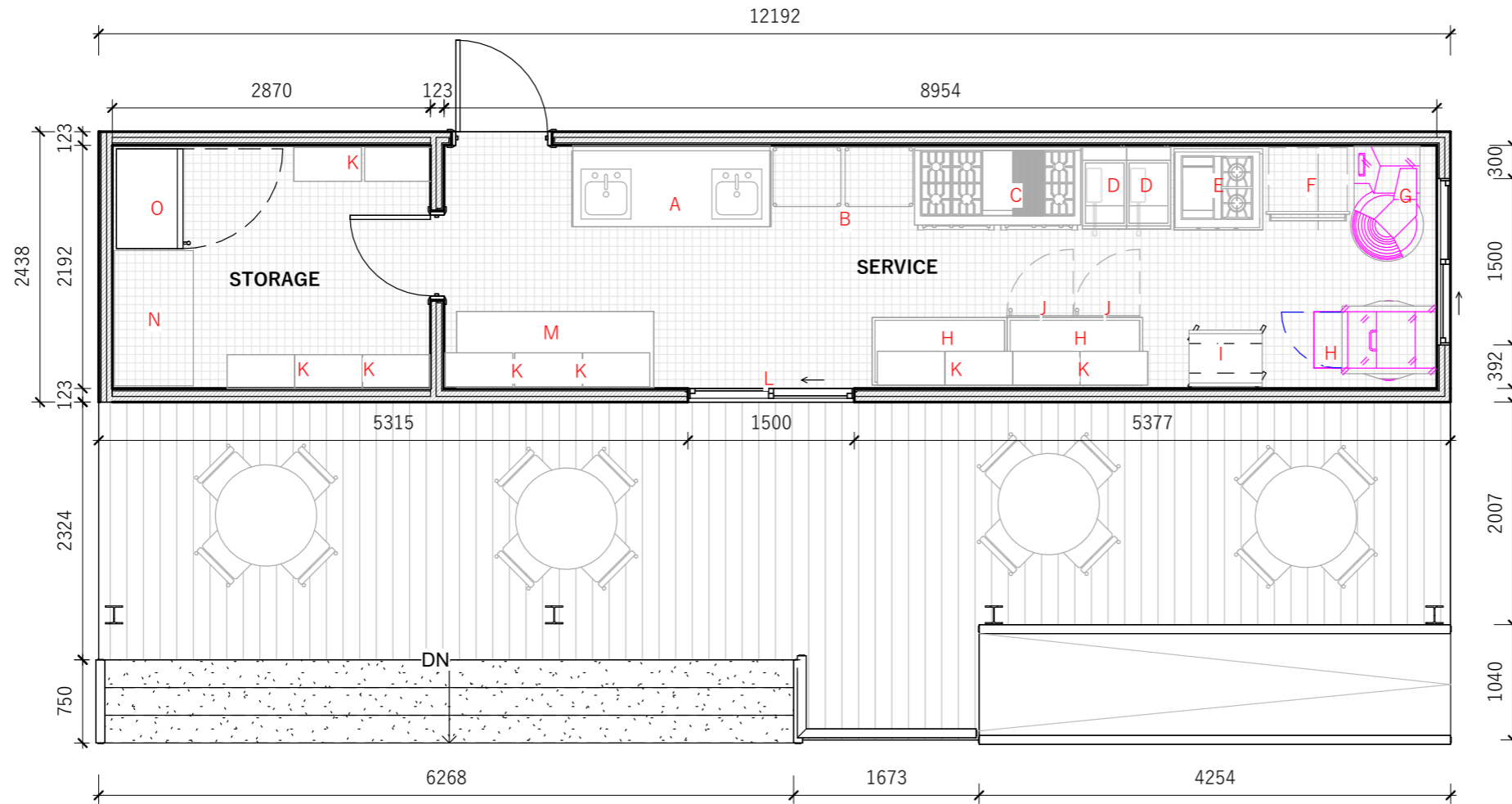

1

Kitchen Base Model

1 : 50

- A. DOUBLE SINK 1800mm x 700mm
- B. OPEN-AIR KITCHEN SHELF 600mm x 600mm
- C. RANGE WITH BURNER AND GRIDDLE 1500mm x 700mm
- D. BUILT-IN FRYERS 290mm x 510mm
- E. SIDE BURNER & GRIDDLE 760mm x 690mm
- F. STANDING DOUBLE OVEN 750mm x 650mm
- G. DOUGH MIXER
- H. DOUGH DIVIDER AND SHEET ROLLER
- I. STANDING OVEN PAN

- J. UNDER-CABINET REFRIGERATOR 600mm x 600mm x 850mm
- K. OVERHEAD SHELF STORAGE 300mm x 610mm
- L. SERVING WINDOW
- M. PREP TABLE 1780mm x 685mm
- N. CHEST FREEZER 710mm x 1220mm
- O. REFRIGERATOR 900mm x 600mm
- P. CART 800mm x 600mm
- Q. PREP TABLE 610mm x 1220mm
- R. EXTRACTOR 850mm x 300mm

GENERAL NOTES

All setting out must be checked on site
 All levels must be checked on site
 All fixings and weatherrings must be checked on site
 All dimensions must be checked on site
 This drawing must not be scaled, contractor must check and verify all dimensions on site and report any discrepancies in writing to Studio Eto Design Services before proceeding work
 This drawing must be read in conjunction with all other relevant drawings, specification clauses
 This drawing must not be used for land transfer purposes
 This drawing does not represent a structural drawing in any way
 This drawing must not be used on site unless issued for construction
 Subject to survey, consultation and approval from all statutory authorities

Area Measurement:
 The areas are approximate and can only be verified by a detailed dimensional survey of the completed building. Any decisions to be made on the basis of these predictions, whether as to project viability, pre-letting, lease agreements or the like, should include due allowance for the increases and decreases inherent in the design development and building processes.
 Figures relate to the likely areas of the building at the current state of the design and using the Gross External Area (GEA) / Gross Internal Area (GIA) / Net Internal Area (NIA) method of measurement from the Code of Measuring Practice, 6th Edition (RICS Code of Practice).
 All areas are subject to Town Planning and Conservation Area Consent, and detailed Rights to Light analysis.

Revision Status:
 P=Preliminary
 C=Contract
 COPYRIGHT

© 2026 Studio Eto Design Services Limited

Studio Eto Design Services Limited has prepared this document in accordance with the instructions of the Client under the agreed Terms of Appointment. This document is for the sole and specific use of the Client and Studio Eto Design Services Limited shall not be responsible for any use of its contents for any purpose other than that for which it was prepared and provided.
 Should the Client require to pass electronic copies of the document to other parties, this should be for co-ordination purposes only, the whole of the file should be so copied, but no professional liability or warranty shall be extended to other parties by Studio Eto Design Services in this connection without the explicit written agreement thereto by Studio Eto Design Services.

REVISION NOTES:

Status	Amendment	Date	DRN	CHK

PURPOSE OF INFORMATION

The purpose of the information on this drawing is for:

Planning	<input checked="" type="checkbox"/>
Information	<input type="checkbox"/>
Comment	<input type="checkbox"/>
Tender	<input type="checkbox"/>
Construction	<input type="checkbox"/>

All information on this drawing is not for construction unless it is marked for construction.

KEYPLAN



STUDIO ETRO LTD

CLIENT

EARTHWISE DEVELOPMENT LIMITED

PROJECT NAME

EARTHWISE CONTAINER COMMONS

LOCATION

PORT HARCOURT, RIVERS STATE

DRAWING TITLE

KITCHEN BASE MODEL

SHEET NUMBER

A101

SCALE @ A3

1 : 50

DATE

26/02/2026

14:26:10

DRAWN BY:

Dangana Laura

PLEASE NOTE: ALL EXISTING BUILDING DIMENSIONS ARE TO BE CONFIRMED ON SITE

GENERAL NOTES A1

All setting out must be checked on site
 All levels must be checked on site
 All fixings and weathers must be checked on site
 All dimensions must be checked on site
 This drawing must not be scaled, contractor must check and verify all dimensions on site and report any discrepancies in writing to Studio Etro Design Services before proceeding work
 This drawing must be read in conjunction with all other relevant drawings, specification clauses
 This drawing must not be used for land transfer purposes
 This drawing does not represent a structural drawing in any way
 This drawing must not be used on site unless issued for construction
 Subject to survey, consultation and approval from all statutory authorities

Area Measurement:
 The areas are approximate and can only be verified by a detailed dimensional survey of the completed building. Any decisions to be made on the basis of these predictions, whether as to project viability, pre-letting, lease agreements or the like, should include due allowance for the increases and decreases inherent in the design development and building processes.
 Figures relate to the likely areas of the building at the current state of the design and using the Gross External Area (GEA) / Gross Internal Area (GIA) / Net Internal Area (NIA) method of measurement from the Code of Measuring Practice, 6th Edition (RICS Code of Practice).
 All areas are subject to Town Planning and Conservation Area Consent, and detailed Rights to Light analysis.

Revision Status:
 P=Preliminary
 C=Contract
 COPYRIGHT

© 2026 Studio Etro Design Services Limited

Studio Etro Design Services Limited has prepared this document in accordance with the instructions of the Client under the agreed Terms of Appointment. This document is for the sole and specific use of the Client and Studio Etro Design Services Limited shall not be responsible for any use of its contents for any purpose other than that for which it was prepared and provided.
 Should the Client require to pass electronic copies of the document to other parties, this should be for co-ordination purposes only, the whole of the file should be so copied, but no professional liability or warranty shall be extended to other parties by Studio Etro Design Services in this connection without the explicit written agreement thereto by Studio Etro Design Services.

REVISION NOTES:

Status	Amendment	Date	DRN	CHK

PURPOSE OF INFORMATION

The purpose of the information on this drawing is for:	Planning	<input checked="" type="checkbox"/>
	Information	<input type="checkbox"/>
	Comment	<input type="checkbox"/>
All information on this drawing is not for construction unless it is marked for construction.	Tender	<input type="checkbox"/>
	Construction	<input type="checkbox"/>

KEYPLAN



STUDIO ETRO LTD

CLIENT

EARTHWISE DEVELOPMENT LIMITED

PROJECT NAME

EARTHWISE CONTAINER COMMONS

LOCATION

PORT HARCOURT, RIVERS STATE

DRAWING TITLE

Kitchen BM Front Elevation

SHEET NUMBER

A102

SCALE @ A3

DATE

1 : 50 26/02/2026

14:26:11

DRAWN BY: Dangana Laura

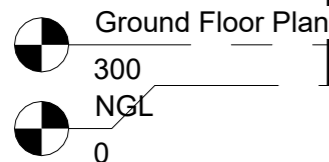
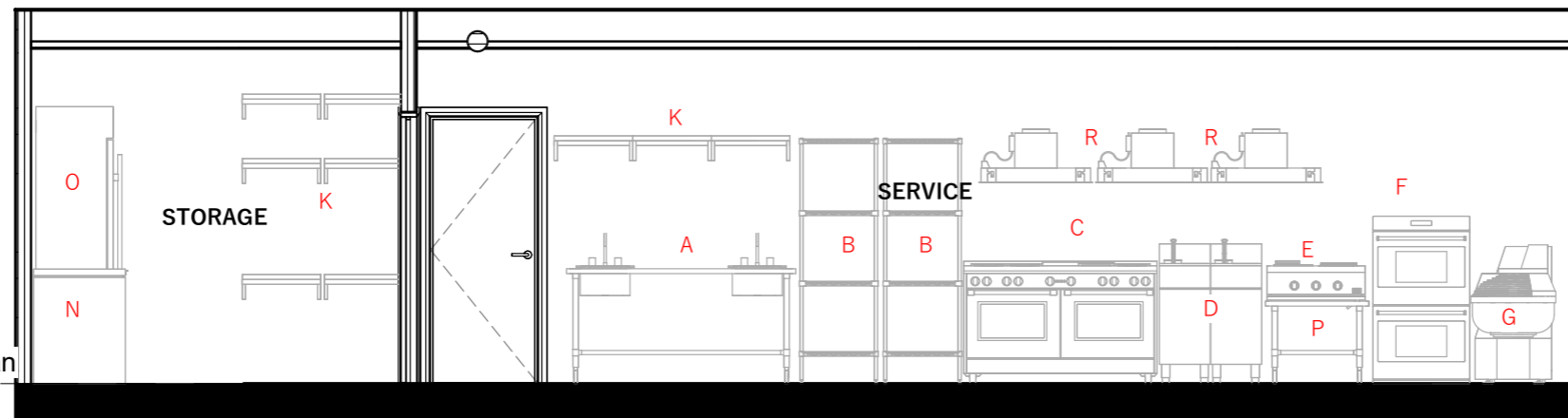

1 Kitchen BM Front Elevation
 1 : 50

- | | |
|---|---|
| A. DOUBLE SINK 1800mm x 700mm | J. UNDER-CABINET REFRIGERATOR 600mm x 600mm x 850mm |
| B. OPEN-AIR KITCHEN SHELF 600mm x 600mm | K. OVERHEAD SHELF STORAGE 300mm x 610mm |
| C. RANGE WITH BURNER AND GRIDDLE 1500mm x 700mm | L. SERVING WINDOW |
| D. BUILT-IN FRYERS 290mm x 510mm | M. PREP TABLE 1780mm x 685mm |
| E. SIDE BURNER & GRIDDLE 760mm x 690mm | N. CHEST FREEZER 710mm x 1220mm |
| F. STANDING DOUBLE OVEN 750mm x 650mm | O. REFRIGERATOR 900mm x 600mm |
| G. DOUGH MIXER | P. CART 800mm x 600mm |
| H. DOUGH DIVIDER AND SHEET ROLLER | Q. PREP TABLE 610mm x 1220mm |
| I. STANDING OVEN PAN | R. EXTRACTOR 850mm x 300mm |

PLEASE NOTE: ALL EXISTING BUILDING DIMENSIONS ARE TO BE CONFIRMED ON SITE

GENERAL NOTES A1

All setting out must be checked on site
 All levels must be checked on site
 All fixings and weathervings must be checked on site
 All dimensions must be checked on site
 This drawing must not be scaled, contractor must check and verify all dimensions on site and report any discrepancies in writing to Studio Etro Design Services before proceeding work
 This drawing must be read in conjunction with all other relevant drawings, specification clauses
 This drawing must not be used for land transfer purposes
 This drawing does not represent a structural drawing in any way
 This drawing must not be used on site unless issued for construction
 Subject to survey, consultation and approval from all statutory authorities

Area Measurement:
 The areas are approximate and can only be verified by a detailed dimensional survey of the completed building. Any decisions to be made on the basis of these predictions, whether as to project viability, pre-letting, lease agreements or the like, should include due allowance for the increases and decreases inherent in the design development and building processes.
 Figures relate to the likely areas of the building at the current state of the design and using the Gross External Area (GEA) / Gross Internal Area (GIA) / Net Internal Area (NIA) method of measurement from the Code of Measuring Practice, 6th Edition (RICS Code of Practice).
 All areas are subject to Town Planning and Conservation Area Consent, and detailed Rights to Light analysis.

Revision Status:
 P=Preliminary
 C=Contract
 COPYRIGHT

© 2026 Studio Etro Design Services Limited

Studio Etro Design Services Limited has prepared this document in accordance with the instructions of the Client under the agreed Terms of Appointment. This document is for the sole and specific use of the Client and Studio Etro Design Services Limited shall not be responsible for any use of its contents for any purpose other than that for which it was prepared and provided.
 Should the Client require to pass electronic copies of the document to other parties, this should be for co-ordination purposes only, the whole of the file should be so copied, but no professional liability or warranty shall be extended to other parties by Studio Etro Design Services in this connection without the explicit written agreement thereto by Studio Etro Design Services.

REVISION NOTES:

Status	Amendment	Date	DRN	CHK
--------	-----------	------	-----	-----

PURPOSE OF INFORMATION

The purpose of the information on this drawing is for:

Planning	<input checked="" type="checkbox"/>
Information	<input type="checkbox"/>
Comment	<input type="checkbox"/>
Tender	<input type="checkbox"/>
Construction	<input type="checkbox"/>

All information on this drawing is not for construction unless it is marked for construction.

KEYPLAN

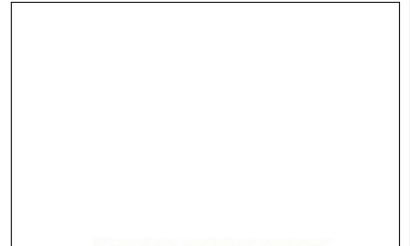

Ground Floor Plan
 300

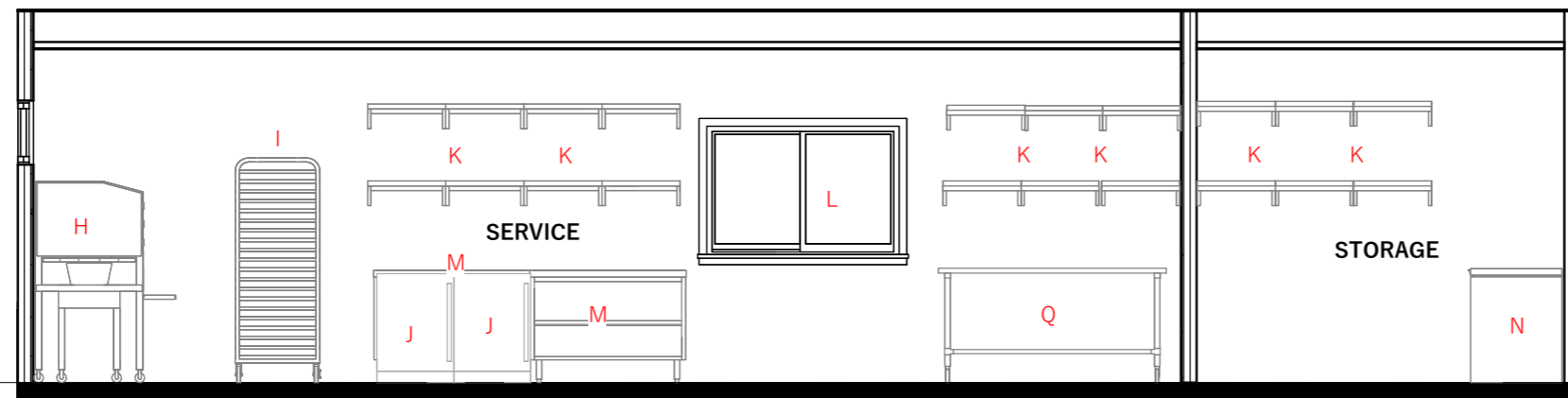

1 Kitchen BM Rear Elevation
 1 : 50

- | | |
|---|---|
| A. DOUBLE SINK 1800mm x 700mm | J. UNDER-CABINET REFRIGERATOR 600mm x 600mm x 850mm |
| B. OPEN-AIR KITCHEN SHELF 600mm x 600mm | K. OVERHEAD SHELF STORAGE 300mm x 610mm |
| C. RANGE WITH BURNER AND GRIDDLE 1500mm x 700mm | L. SERVING WINDOW |
| D. BUILT-IN FRYERS 290mm x 510mm | M. PREP TABLE 1780mm x 685mm |
| E. SIDE BURNER & GRIDDLE 760mm x 690mm | N. CHEST FREEZER 710mm x 1220mm |
| F. STANDING DOUBLE OVEN 750mm x 650mm | O. REFRIGERATOR 900mm x 600mm |
| G. DOUGH MIXER | P. CART 800mm x 600mm |
| H. DOUGH DIVIDER AND SHEET ROLLER | Q. PREP TABLE 610mm x 1220mm |
| I. STANDING OVEN PAN | R. EXTRACTOR 850mm x 300mm |



STUDIO ETRO LTD

CLIENT
EARTHWISE DEVELOPMENT LIMITED

PROJECT NAME
EARTHWISE CONTAINER COMMONS

LOCATION
PORT HARCOURT, RIVERS STATE

DRAWING TITLE
Kitchen BM Rear Elevation

SHEET NUMBER
A103

SCALE @ A3	DATE
1 : 50	26/02/2026
	14:26:11

DRAWN BY: **Dangana Laura**

PLEASE NOTE: ALL EXISTING BUILDING DIMENSIONS ARE TO BE CONFIRMED ON SITE

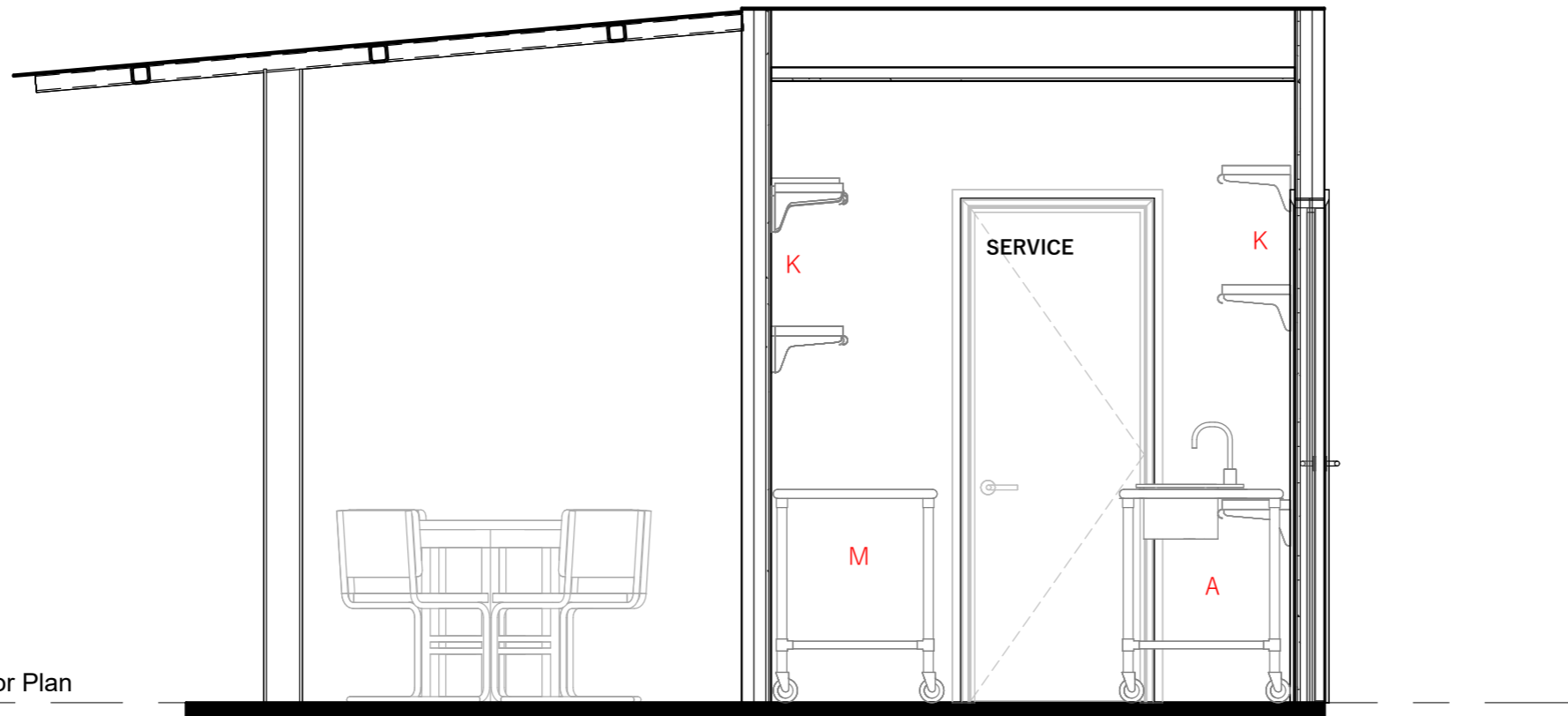

Ground Floor Plan
300

1 Kitchen BM Left Elevation

1 : 25

- A. DOUBLE SINK 1800mm x 700mm
- B. OPEN-AIR KITCHEN SHELF 600mm x 600mm
- C. RANGE WITH BURNER AND GRIDDLE 1500mm x 700mm
- D. BUILT-IN FRYERS 290mm x 510mm
- E. SIDE BURNER & GRIDDLE 760mm x 690mm
- F. STANDING DOUBLE OVEN 750mm x 650mm
- G. DOUGH MIXER
- H. DOUGH DIVIDER AND SHEET ROLLER
- I. STANDING OVEN PAN

- J. UNDER-CABINET REFRIGERATOR 600mm x 600mm x 850mm
- K. OVERHEAD SHELF STORAGE 300mm x 610mm
- L. SERVING WINDOW
- M. PREP TABLE 1780mm x 685mm
- N. CHEST FREEZER 710mm x 1220mm
- O. REFRIGERATOR 900mm x 600mm
- P. CART 800mm x 600mm
- Q. PREP TABLE 610mm x 1220mm
- R. EXTRACTOR 850mm x 300mm

GENERAL NOTES A1

All setting out must be checked on site
 All levels must be checked on site
 All fixings and weathervings must be checked on site
 All dimensions must be checked on site
 This drawing must not be scaled, contractor must check and verify all dimensions on site and report any discrepancies in writing to Studio Eto Design Services before proceeding work
 This drawing must be read in conjunction with all other relevant drawings, specification clauses
 This drawing must not be used for land transfer purposes
 This drawing does not represent a structural drawing in any way
 This drawing must not be used on site unless issued for construction
 Subject to survey, consultation and approval from all statutory authorities

Area Measurement:
 The areas are approximate and can only be verified by a detailed dimensional survey of the completed building. Any decisions to be made on the basis of these predictions, whether as to project viability, pre-letting, lease agreements or the like, should include due allowance for the increases and decreases inherent in the design development and building processes.
 Figures relate to the likely areas of the building at the current state of the design and using the Gross External Area (GEA) / Gross Internal Area (GIA) / Net Internal Area (NIA) method of measurement from the Code of Measuring Practice, 6th Edition (RICS Code of Practice).
 All areas are subject to Town Planning and Conservation Area Consent, and detailed Rights to Light analysis.

Revision Status:
 P=Preliminary
 C=Contract
 COPYRIGHT

© 2026 Studio Eto Design Services Limited

Studio Eto Design Services Limited has prepared this document in accordance with the instructions of the Client under the agreed Terms of Appointment. This document is for the sole and specific use of the Client and Studio Eto Design Services Limited shall not be responsible for any use of its contents for any purpose other than that for which it was prepared and provided.
 Should the Client require to pass electronic copies of the document to other parties, this should be for co-ordination purposes only, the whole of the file should be so copied, but no professional liability or warranty shall be extended to other parties by Studio Eto Design Services in this connection without the explicit written agreement thereto by Studio Eto Design Services.

REVISION NOTES:

Status	Amendment	Date	DRN	CHK
--------	-----------	------	-----	-----

PURPOSE OF INFORMATION

The purpose of the information on this drawing is for:

Planning	<input checked="" type="checkbox"/>
Information	<input type="checkbox"/>
Comment	<input type="checkbox"/>
Tender	<input type="checkbox"/>
Construction	<input type="checkbox"/>

All information on this drawing is not for construction unless it is marked for construction.

KEYPLAN



STUDIO ETRO LTD

CLIENT

EARTHWISE DEVELOPMENT LIMITED

PROJECT NAME

EARTHWISE CONTAINER COMMONS

LOCATION

PORT HARCOURT, RIVERS STATE

DRAWING TITLE

Kitchen BM Left Elevation

SHEET NUMBER

A104

SCALE @ A3

1 : 25

DATE

26/02/2026

14:26:12

DRAWN BY:

Designer

PLEASE NOTE: ALL EXISTING BUILDING DIMENSIONS ARE TO BE CONFIRMED ON SITE

GENERAL NOTES A1

All setting out must be checked on site
 All levels must be checked on site
 All fixings and weathervings must be checked on site
 All dimensions must be checked on site
 This drawing must not be scaled, contractor must check and verify all dimensions on site and report any discrepancies in writing to Studio Eto Design Services before proceeding work
 This drawing must be read in conjunction with all other relevant drawings, specification clauses
 This drawing must not be used for land transfer purposes
 This drawing does not represent a structural drawing in any way
 This drawing must not be used on site unless issued for construction
 Subject to survey, consultation and approval from all statutory authorities

Area Measurement:
 The areas are approximate and can only be verified by a detailed dimensional survey of the completed building. Any decisions to be made on the basis of these predictions, whether as to project viability, pre-letting, lease agreements or the like, should include due allowance for the increases and decreases inherent in the design development and building processes.
 Figures relate to the likely areas of the building at the current state of the design and using the Gross External Area (GEA) / Gross Internal Area (GIA) / Net Internal Area (NIA) method of measurement from the Code of Measuring Practice, 6th Edition (RICS Code of Practice).
 All areas are subject to Town Planning and Conservation Area Consent, and detailed Rights to Light analysis.

Revision Status:
 P=Preliminary
 C=Contract
 COPYRIGHT

© 2026 Studio Eto Design Services Limited

Studio Eto Design Services Limited has prepared this document in accordance with the instructions of the Client under the agreed Terms of Appointment. This document is for the sole and specific use of the Client and Studio Eto Design Services Limited shall not be responsible for any use of its contents for any purpose other than that for which it was prepared and provided.
 Should the Client require to pass electronic copies of the document to other parties, this should be for co-ordination purposes only, the whole of the file should be so copied, but no professional liability or warranty shall be extended to other parties by Studio Eto Design Services in this connection without the explicit written agreement thereto by Studio Eto Design Services.

REVISION NOTES:

Status	Amendment	Date	DRN	CHK

PURPOSE OF INFORMATION

The purpose of the information on this drawing is for:

Planning	<input checked="" type="checkbox"/>
Information	<input type="checkbox"/>
Comment	<input type="checkbox"/>
Tender	<input type="checkbox"/>
Construction	<input type="checkbox"/>

All information on this drawing is not for construction unless it is marked for construction.

KEYPLAN

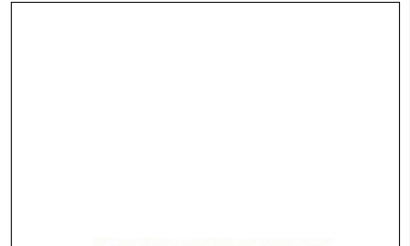

STUDIO ETRO LTD

CLIENT
EARTHWISE DEVELOPMENT LIMITED

PROJECT NAME
EARTHWISE CONTAINER COMMONS

LOCATION
PORT HARCOURT, RIVERS STATE

DRAWING TITLE
Kitchen BM Right Elevation

SHEET NUMBER
A105

SCALE @ A3	DATE
1 : 25	26/02/2026
	14:26:12

DRAWN BY: **Designer**

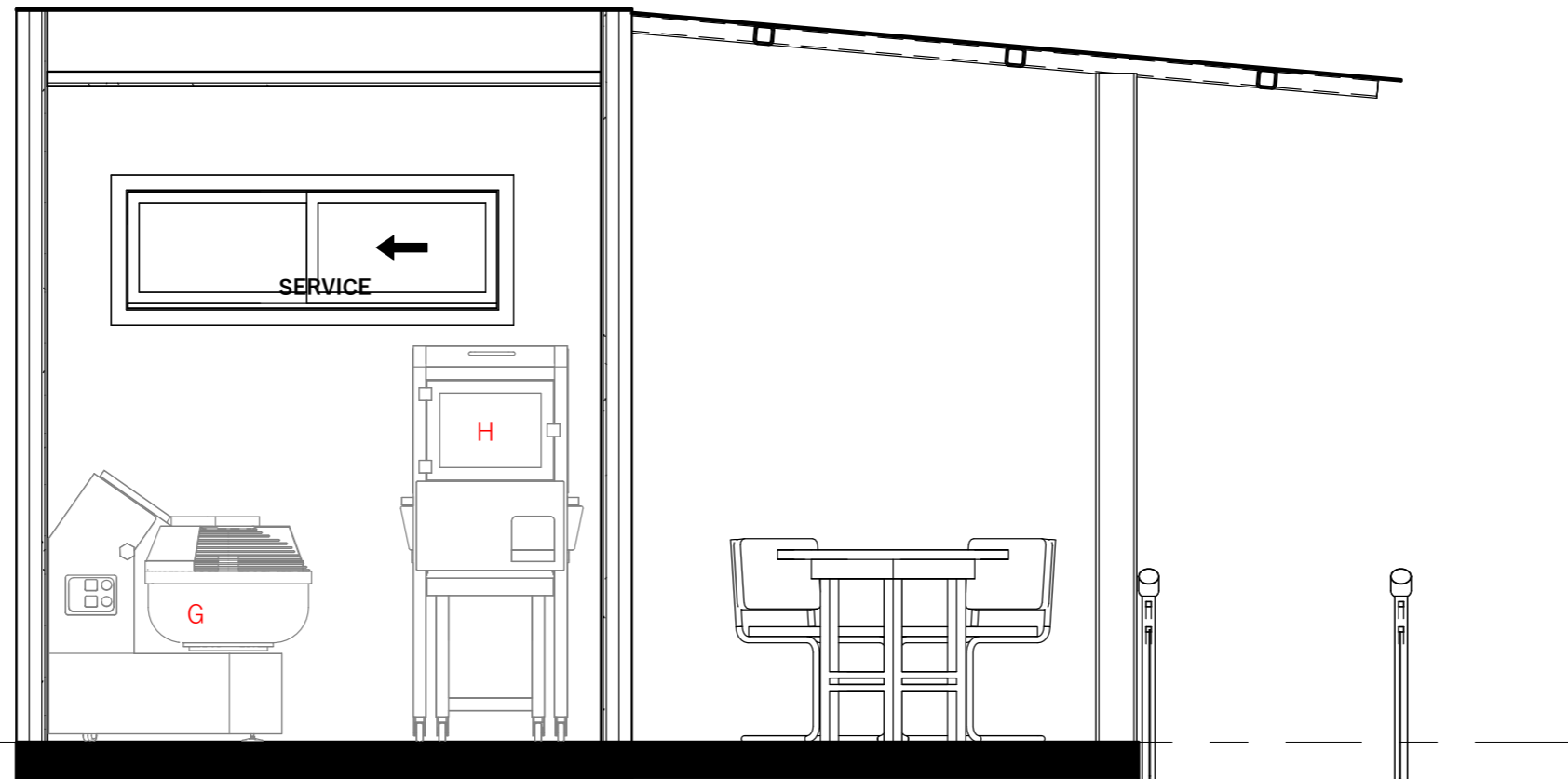

Ground Floor Plan
 300

1 Kitchen BM Right Elevation
 1 : 25

- | | |
|---|---|
| A. DOUBLE SINK 1800mm x 700mm | J. UNDER-CABINET REFRIGERATOR 600mm x 600mm x 850mm |
| B. OPEN-AIR KITCHEN SHELF 600mm x 600mm | K. OVERHEAD SHELF STORAGE 300mm x 610mm |
| C. RANGE WITH BURNER AND GRIDDLE 1500mm x 700mm | L. SERVING WINDOW |
| D. BUILT-IN FRYERS 290mm x 510mm | M. PREP TABLE 1780mm x 685mm |
| E. SIDE BURNER & GRIDDLE 760mm x 690mm | N. CHEST FREEZER 710mm x 1220mm |
| F. STANDING DOUBLE OVEN 750mm x 650mm | O. REFRIGERATOR 900mm x 600mm |
| G. DOUGH MIXER | P. CART 800mm x 600mm |
| H. DOUGH DIVIDER AND SHEET ROLLER | Q. PREP TABLE 610mm x 1220mm |
| I. STANDING OVEN PAN | R. EXTRACTOR 850mm x 300mm |