

PLEASE NOTE: ALL EXISTING BUILDING DIMENSIONS ARE TO BE CONFIRMED ON SITE

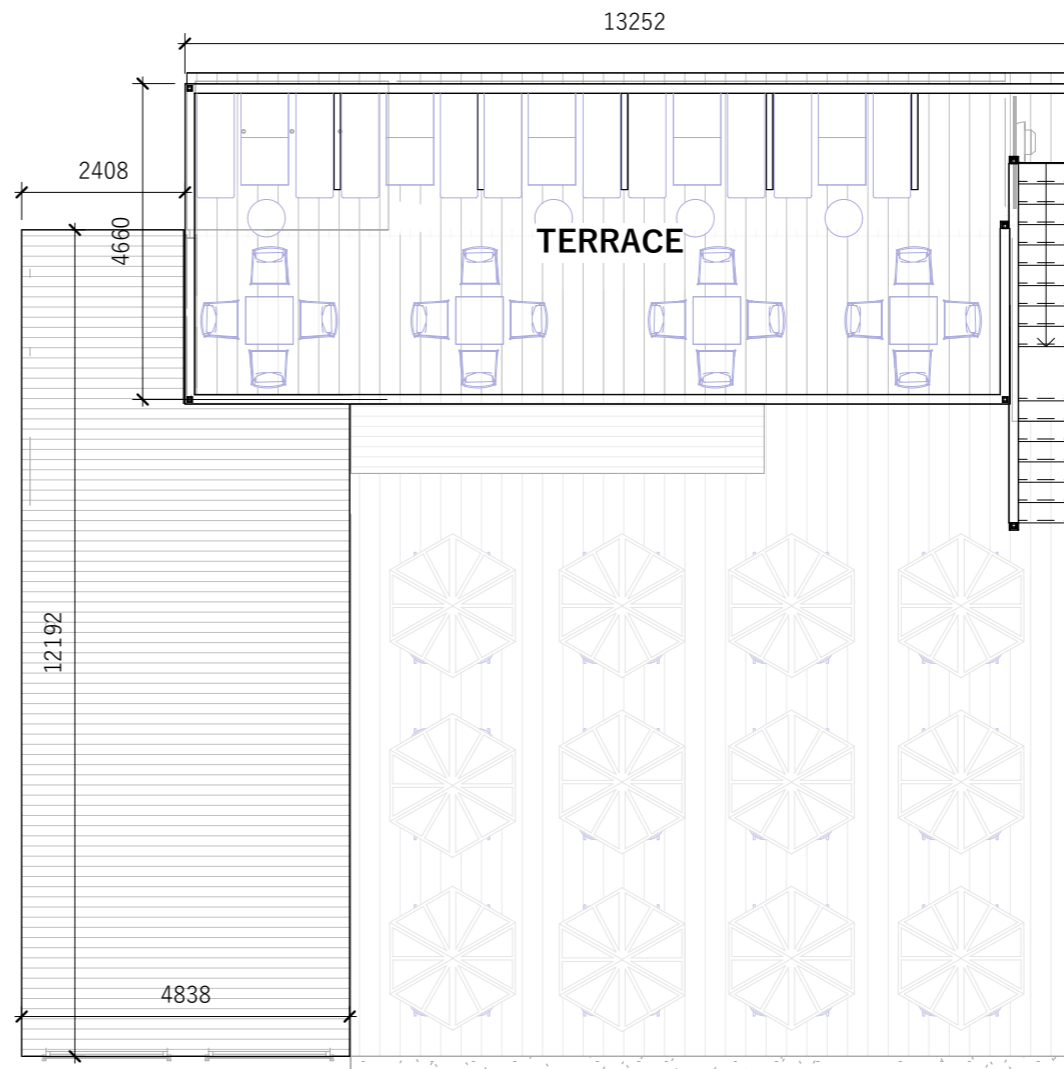
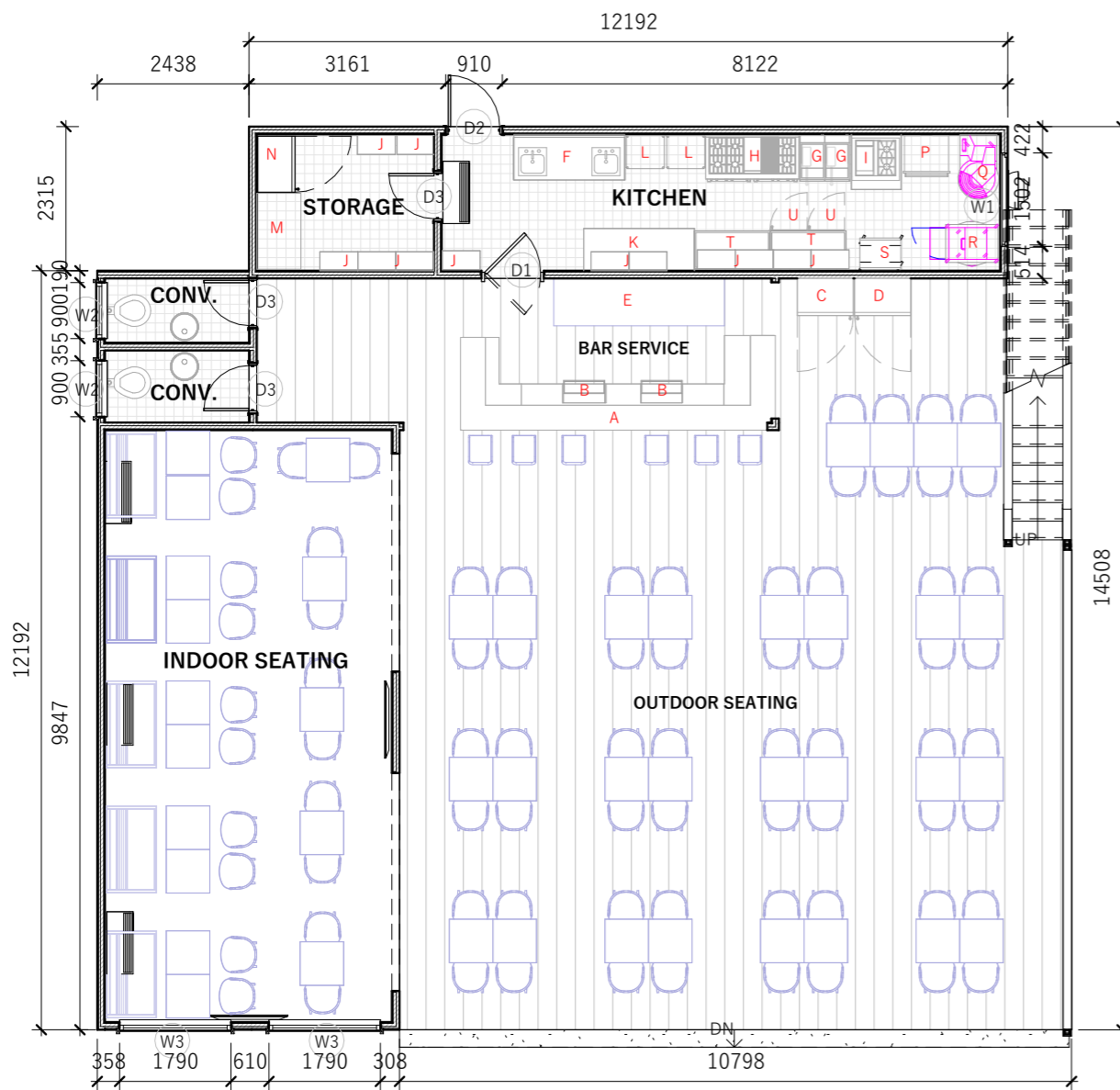

1 Restaurant BM Ground Floor Plan
1 : 100

2 Restaurant BM First Floor Plan
1 : 100

- A. BAR COUNTER (CUSTOM MADE)
- B. UNDER-CABINET CHILLER 600mm x 600mm x 850mm
- C. REFRIGERATOR (GLASS DOOR) 900mm x 600mm
- D. WINE STORAGE 900mm x 600mm
- E. DRINK SHELF 2700mm x 760mm
- F. DOUBLE SINK 1800mm x 700mm
- G. BUILT-IN FRYER 290mm x 510mm
- H. RANGE WITH BURNER AND GRIDDLE 1500mm x 700mm

- I. SIDE BURNER AND GRIDDLE 760mm x 690mm
- J. OVERHEAD SHELF STORAGE 300mm x 610mm
- K. PREP TABLE 1780mm x 685mm
- L. OPEN-AIR KITCHEN SHELF 600mm x 600mm
- M. CHEST FREEZER 710mm x 1220mm
- N. REFRIGERATOR 900mm x 600mm
- O. EXTRACTOR
- P. STANDING DOUBLE OVEN 750mm x 600mm

- Q. DOUGH MIXER
- R. DOUGH SHEET ROLLER AND DIVIDER
- S. STANDING OVEN PAN
- T. PREP TABLE 1220mm x 685mm
- U. UNDER CABINET REFRIGERATOR 600mm x 600mm x 850mm

GENERAL NOTES

All setting out must be checked on site
 All levels must be checked on site
 All fixings and weathers must be checked on site
 All dimensions must be checked on site
 This drawing must not be scaled, contractor must check and verify all dimensions on site and report any discrepancies in writing to Studio Eto Design Services before proceeding work
 This drawing must be read in conjunction with all other relevant drawings, specification clauses
 This drawing must not be used for land transfer purposes
 This drawing does not represent a structural drawing in any way
 This drawing must not be used on site unless issued for construction
 Subject to survey, consultation and approval from all statutory authorities

Area Measurement:
 The areas are approximate and can only be verified by a detailed dimensional survey of the completed building. Any decisions to be made on the basis of these predictions, whether as to project viability, pre-letting, lease agreements or the like, should include due allowance for the increases and decreases inherent in the design development and building processes.
 Figures relate to the likely areas of the building at the current state of the design and using the Gross External Area (GEA) / Gross Internal Area (GIA) / Net Internal Area (NIA) method of measurement from the Code of Measuring Practice, 6th Edition (RICS Code of Practice).
 All areas are subject to Town Planning and Conservation Area Consent, and detailed Rights to Light analysis.

Revision Status:
 P= Preliminary
 C= Contract
 COPYRIGHT

© 2026 Studio Eto Design Services Limited

Studio Eto Design Services Limited has prepared this document in accordance with the instructions of the Client under the agreed Terms of Appointment. This document is for the sole and specific use of the Client and Studio Eto Design Services Limited shall not be responsible for any use of its contents for any purpose other than that for which it was prepared and provided.
 Should the Client require to pass electronic copies of the document to other parties, this should be for co-ordination purposes only, the whole of the file should be so copied, but no professional liability or warranty shall be extended to other parties by Studio Eto Design Services in this connection without the explicit written agreement thereto by Studio Eto Design Services.

REVISION NOTES:

| Status | Amendment | Date | DRN | CHK |
|--------|-----------|------|-----|-----|
| | | | | |

PURPOSE OF INFORMATION

The purpose of the information on this drawing is for:

- Planning
- Information
- Comment
- Tender
- Construction

All information on this drawing is not for construction unless it is marked for construction.

KEYPLAN



STUDIO ETRO LTD

CLIENT
 EARTHWISE DEVELOPMENT LIMITED

PROJECT NAME
 EARTHWISE CONTAINER COMMONS

LOCATION
 PORT HARCOURT, RIVERS STATE

DRAWING TITLE
 Restaurant BM Floor Plans

SHEET NUMBER
 A101

SCALE @ A3 **DATE**

1 : 100 23/04/2026
 19:58:21

DRAWN BY: Dangana Laura

PLEASE NOTE: ALL EXISTING BUILDING DIMENSIONS ARE TO BE CONFIRMED ON SITE

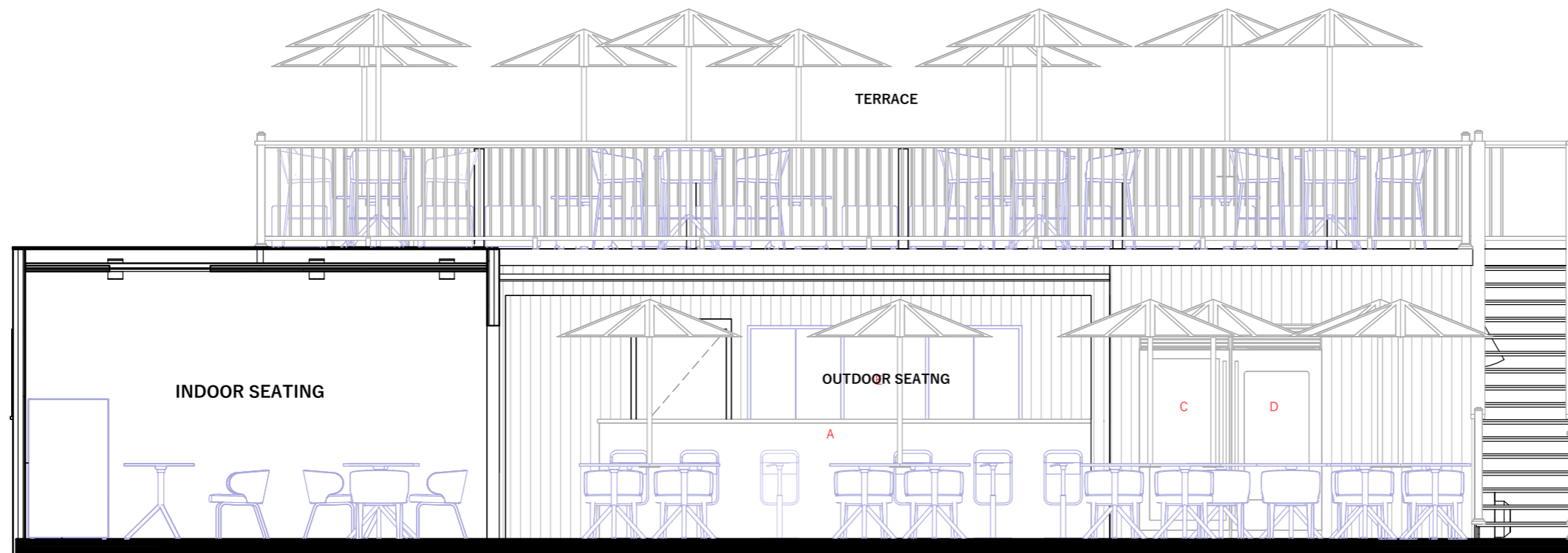

1 Restaurant BM Front Elevation

1 : 50

- A. BAR COUNTER (CUSTOM MADE)
- B. UNDER-CABINET CHILLER 600mm x 600mm x 850mm
- C. REFRIGERATOR (GLASS DOOR) 900mm x 600mm
- D. WINE STORAGE 900mm x 600mm
- E. DRINK SHELF 2700mm x 760mm
- F. DOUBLE SINK 1800mm x 700mm
- G. BUILT-IN FRYER 290mm x 510mm
- H. RANGE WITH BURNER AND GRIDDLE 1500mm x 700mm

- I. SIDE BURNER AND GRIDDLE 760mm x 690mm
- J. OVERHEAD SHELF STORAGE 300mm x 610mm
- K. PREP TABLE 1780mm x 685mm
- L. OPEN-AIR KITCHEN SHELF 600mm x 600mm
- M. CHEST FREEZER 710mm x 1220mm
- N. REFRIGERATOR 900mm x 600mm
- O. EXTRACTOR
- P. STANDING DOUBLE OVEN 750mm x 600mm

- Q. DOUGH MIXER
- R. DOUGH SHEET ROLLER AND DIVIDER
- S. STANDING OVEN PAN
- T. PREP TABLE 1220mm x 685mm
- U. UNDER CABINET REFRIGERATOR 600mm x 600mm x 850mm

GENERAL NOTES A1

All setting out must be checked on site
 All levels must be checked on site
 All fixings and weathers must be checked on site
 All dimensions must be checked on site
 This drawing must not be scaled, contractor must check and verify all dimensions on site and report any discrepancies in writing to Studio Eto Design Services before proceeding work
 This drawing must be read in conjunction with all other relevant drawings, specification clauses
 This drawing must not be used for land transfer purposes
 This drawing does not represent a structural drawing in any way
 This drawing must not be used on site unless issued for construction
 Subject to survey, consultation and approval from all statutory authorities

Area Measurement:
 The areas are approximate and can only be verified by a detailed dimensional survey of the completed building. Any decisions to be made on the basis of these predictions, whether as to project viability, pre-letting, lease agreements or the like, should include due allowance for the increases and decreases inherent in the design development and building processes.
 Figures relate to the likely areas of the building at the current state of the design and using the Gross External Area (GEA) / Gross Internal Area (GIA) / Net Internal Area (NIA) method of measurement from the Code of Measuring Practice, 6th Edition (RICS Code of Practice).
 All areas are subject to Town Planning and Conservation Area Consent, and detailed Rights to Light analysis.

Revision Status:
 P=Preliminary
 C=Contract
 COPYRIGHT

© 2026 Studio Eto Design Services Limited

Studio Eto Design Services Limited has prepared this document in accordance with the instructions of the Client under the agreed Terms of Appointment. This document is for the sole and specific use of the Client and Studio Eto Design Services Limited shall not be responsible for any use of its contents for any purpose other than that for which it was prepared and provided.
 Should the Client require to pass electronic copies of the document to other parties, this should be for co-ordination purposes only, the whole of the file should be so copied, but no professional liability or warranty shall be extended to other parties by Studio Eto Design Services in this connection without the explicit written agreement thereto by Studio Eto Design Services.

REVISION NOTES:

| Status | Amendment | Date | DRN | CHK |
|--------|-----------|------|-----|-----|
| | | | | |

PURPOSE OF INFORMATION

The purpose of the information on this drawing is for:

| | |
|--------------|-------------------------------------|
| Planning | <input checked="" type="checkbox"/> |
| Information | <input type="checkbox"/> |
| Comment | <input type="checkbox"/> |
| Tender | <input type="checkbox"/> |
| Construction | <input type="checkbox"/> |

All information on this drawing is not for construction unless it is marked for construction.

KEYPLAN



STUDIO ETRO LTD

CLIENT

EARTHWISE DEVELOPMENT LIMITED

PROJECT NAME

EARTHWISE CONTAINER COMMONS

LOCATION

PORT HARCOURT, RIVERS STATE

DRAWING TITLE

Restaurant BM Front Elevation

SHEET NUMBER

A102

| | |
|-------------------|-------------------|
| SCALE @ A3 | DATE |
| 1 : 50 | 23/04/2026 |
| | 19:58:24 |

DRAWN BY: **Dangana Laura**

PLEASE NOTE: ALL EXISTING BUILDING DIMENSIONS ARE TO BE CONFIRMED ON SITE

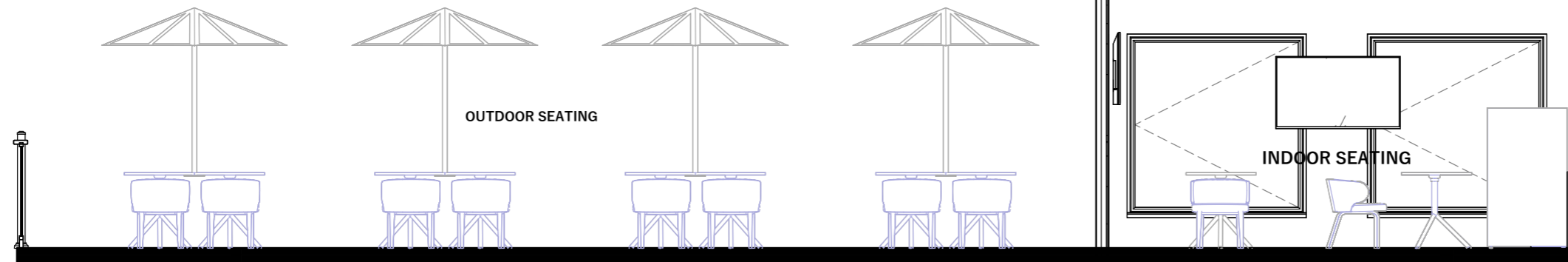

1 Restaurant BM Rear Elevation

1 : 50

- A. BAR COUNTER (CUSTOM MADE)
- B. UNDER-CABINET CHILLER 600mm x 600mm x 850mm
- C. REFRIGERATOR (GLASS DOOR) 900mm x 600mm
- D. WINE STORAGE 900mm x 600mm
- E. DRINK SHELF 2700mm x 760mm
- F. DOUBLE SINK 1800mm x 700mm
- G. BUILT-IN FRYER 290mm x 510mm
- H. RANGE WITH BURNER AND GRIDDLE 1500mm x 700mm

- I. SIDE BURNER AND GRIDDLE 760mm x 690mm
- J. OVERHEAD SHELF STORAGE 300mm x 610mm
- K. PREP TABLE 1780mm x 685mm
- L. OPEN-AIR KITCHEN SHELF 600mm x 600mm
- M. CHEST FREEZER 710mm x 1220mm
- N. REFRIGERATOR 900mm x 600mm
- O. EXTRACTOR
- P. STANDING DOUBLE OVEN 750mm x 600mm

- Q. DOUGH MIXER
- R. DOUGH SHEET ROLLER AND DIVIDER
- S. STANDING OVEN PAN
- T. PREP TABLE 1220mm x 685mm
- U. UNDER CABINET REFRIGERATOR 600mm x 600mm x 850mm

GENERAL NOTES A1

All setting out must be checked on site
 All levels must be checked on site
 All fixings and weathervings must be checked on site
 All dimensions must be checked on site
 This drawing must not be scaled, contractor must check and verify all dimensions on site and report any discrepancies in writing to Studio Etro Design Services before proceeding work
 This drawing must be read in conjunction with all other relevant drawings, specification clauses
 This drawing must not be used for land transfer purposes
 This drawing does not represent a structural drawing in any way.
 This drawing must not be used on site unless issued for construction
 Subject to survey, consultation and approval from all statutory authorities

Area Measurement:
 The areas are approximate and can only be verified by a detailed dimensional survey of the completed building. Any decisions to be made on the basis of these predictions, whether as to project viability, pre-letting, lease agreements or the like, should include due allowance for the increases and decreases inherent in the design development and building processes.
 Figures relate to the likely areas of the building at the current state of the design and using the Gross External Area (GEA) / Gross Internal Area (GIA) / Net Internal Area (NIA) method of measurement from the Code of Measuring Practice, 6th Edition (RICS Code of Practice).
 All areas are subject to Town Planning and Conservation Area Consent, and detailed Rights to Light analysis.

Revision Status:
 P=Preliminary
 C=Contract
 COPYRIGHT

© 2026 Studio Etro Design Services Limited

Studio Etro Design Services Limited has prepared this document in accordance with the instructions of the Client under the agreed Terms of Appointment. This document is for the sole and specific use of the Client and Studio Etro Design Services Limited shall not be responsible for any use of its contents for any purpose other than that for which it was prepared and provided.
 Should the Client require to pass electronic copies of the document to other parties, this should be for co-ordination purposes only, the whole of the file should be so copied, but no professional liability or warranty shall be extended to other parties by Studio Etro Design Services in this connection without the explicit written agreement thereto by Studio Etro Design Services.

REVISION NOTES:

| Status | Amendment | Date | DRN | CHK |
|--------|-----------|------|-----|-----|
|--------|-----------|------|-----|-----|

PURPOSE OF INFORMATION

The purpose of the information on this drawing is for:

Planning

Information

Comment

Tender

Construction

All information on this drawing is not for construction unless it is marked for construction.

KEYPLAN



STUDIO ETRO LTD

CLIENT
 EARTHWISE DEVELOPMENT LIMITED

PROJECT NAME
 EARTHWISE CONTAINER COMMONS

LOCATION
 PORT HARCOURT, RIVERS STATE

DRAWING TITLE
 Restaurant BM Rear Elevation

SHEET NUMBER
 A103

| SCALE @ A3 | DATE |
|------------|------------|
| 1 : 50 | 23/04/2026 |
| | 19:58:25 |

DRAWN BY: Dangana Laura

PLEASE NOTE: ALL EXISTING BUILDING DIMENSIONS ARE TO BE CONFIRMED ON SITE

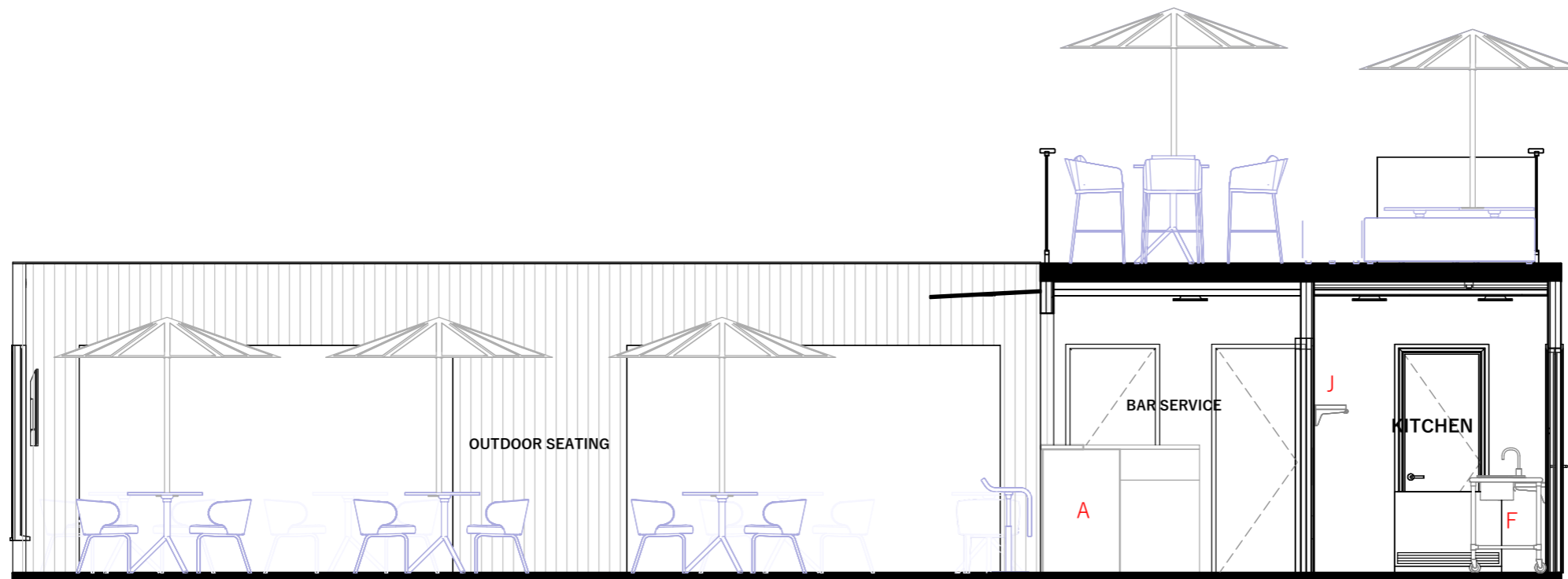

1 Restaurant BM Left Elevation

1 : 50

- A. BAR COUNTER (CUSTOM MADE)
- B. UNDER-CABINET CHILLER 600mm x 600mm x 850mm
- C. REFRIGERATOR (GLASS DOOR) 900mm x 600mm
- D. WINE STORAGE 900mm x 600mm
- E. DRINK SHELF 2700mm x 760mm
- F. DOUBLE SINK 1800mm x 700mm
- G. BUILT-IN FRYER 290mm x 510mm
- H. RANGE WITH BURNER AND GRIDDLE 1500mm x 700mm

- I. SIDE BURNER AND GRIDDLE 760mm x 690mm
- J. OVERHEAD SHELF STORAGE 300mm x 610mm
- K. PREP TABLE 1780mm x 685mm
- L. OPEN-AIR KITCHEN SHELF 600mm x 600mm
- M. CHEST FREEZER 710mm x 1220mm
- N. REFRIGERATOR 900mm x 600mm
- O. EXTRACTOR
- P. STANDING DOUBLE OVEN 750mm x 600mm

- Q. DOUGH MIXER
- R. DOUGH SHEET ROLLER AND DIVIDER
- S. STANDING OVEN PAN
- T. PREP TABLE 1220mm x 685mm
- U. UNDER CABINET REFRIGERATOR 600mm x 600mm x 850mm

GENERAL NOTES A1

All setting out must be checked on site
 All levels must be checked on site
 All fixings and weathers must be checked on site
 All dimensions must be checked on site
 This drawing must not be scaled, contractor must check and verify all dimensions on site and report any discrepancies in writing to Studio Eto Design Services before proceeding work
 This drawing must be read in conjunction with all other relevant drawings, specification clauses
 This drawing must not be used for land transfer purposes
 This drawing does not represent a structural drawing in any way
 This drawing must not be used on site unless issued for construction
 Subject to survey, consultation and approval from all statutory authorities

Area Measurement:
 The areas are approximate and can only be verified by a detailed dimensional survey of the completed building. Any decisions to be made on the basis of these predictions, whether as to project viability, pre-letting, lease agreements or the like, should include due allowance for the increases and decreases inherent in the design development and building processes.
 Figures relate to the likely areas of the building at the current state of the design and using the Gross External Area (GEA) / Gross Internal Area (GIA) / Net Internal Area (NIA) method of measurement from the Code of Measuring Practice, 6th Edition (RICS Code of Practice).
 All areas are subject to Town Planning and Conservation Area Consent, and detailed Rights to Light analysis.

Revision Status:
 P=Preliminary
 C=Contract
 COPYRIGHT

© 2026 Studio Eto Design Services Limited

Studio Eto Design Services Limited has prepared this document in accordance with the instructions of the Client under the agreed Terms of Appointment. This document is for the sole and specific use of the Client and Studio Eto Design Services Limited shall not be responsible for any use of its contents for any purpose other than that for which it was prepared and provided.
 Should the Client require to pass electronic copies of the document to other parties, this should be for co-ordination purposes only, the whole of the file should be so copied, but no professional liability or warranty shall be extended to other parties by Studio Eto Design Services in this connection without the explicit written agreement thereto by Studio Eto Design Services.

REVISION NOTES:

| Status | Amendment | Date | DRN | CHK |
|--------|-----------|------|-----|-----|
| | | | | |

PURPOSE OF INFORMATION

The purpose of the information on this drawing is for:

| | |
|--------------|-------------------------------------|
| Planning | <input checked="" type="checkbox"/> |
| Information | <input type="checkbox"/> |
| Comment | <input type="checkbox"/> |
| Tender | <input type="checkbox"/> |
| Construction | <input type="checkbox"/> |

All information on this drawing is not for construction unless it is marked for construction.

KEYPLAN

| |
|--|
| |
|--|

STUDIO ETRO LTD

CLIENT
 EARTHWISE DEVELOPMENT LIMITED

PROJECT NAME
 EARTHWISE CONTAINER COMMONS

LOCATION
 PORT HARCOURT, RIVERS STATE

DRAWING TITLE
 Restaurant BM Left Elevation

SHEET NUMBER
 A104

| | |
|-------------------|------------------------|
| SCALE @ A3 | DATE |
| 1 : 50 | 23/04/2026 19:58:27 |

DRAWN BY: Dangana Laura

PLEASE NOTE: ALL EXISTING BUILDING DIMENSIONS ARE TO BE CONFIRMED ON SITE

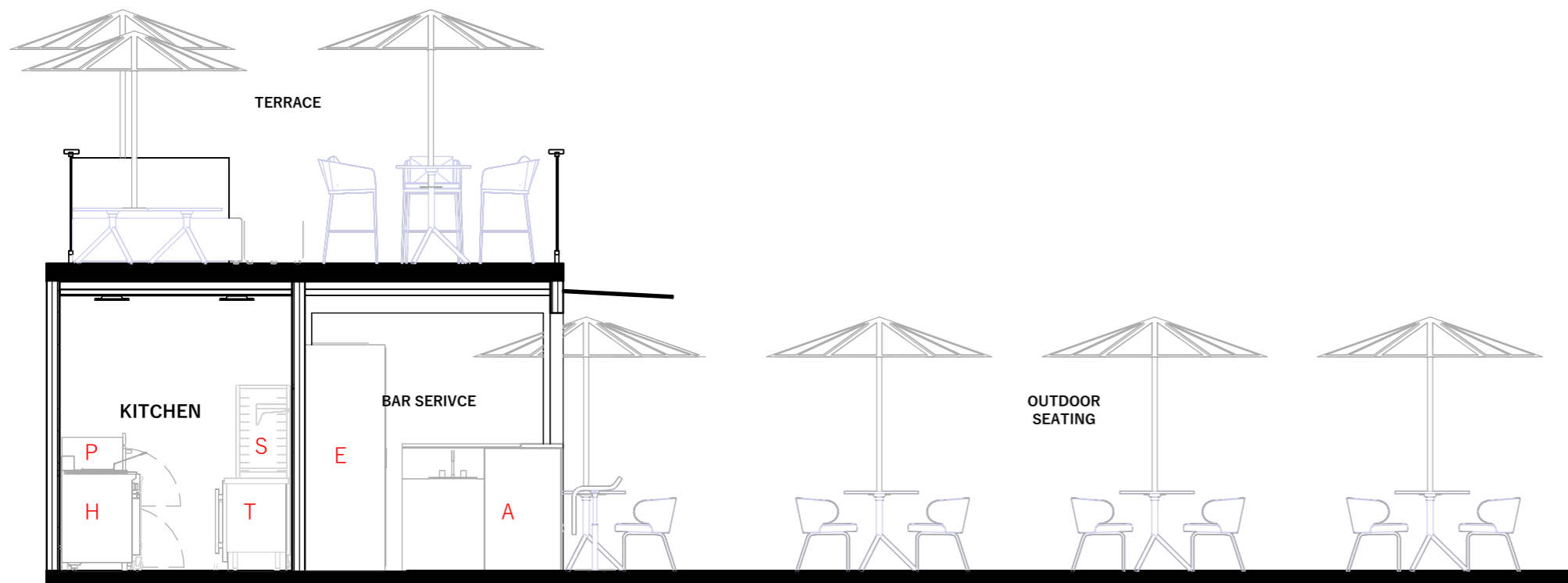

1 Restaurant BM Right Elevation

1 : 50

- A. BAR COUNTER (CUSTOM MADE)
- B. UNDER-CABINET CHILLER 600mm x 600mm x 850mm
- C. REFRIGERATOR (GLASS DOOR) 900mm x 600mm
- D. WINE STORAGE 900mm x 600mm
- E. DRINK SHELF 2700mm x 760mm
- F. DOUBLE SINK 1800mm x 700mm
- G. BUILT-IN FRYER 290mm x 510mm
- H. RANGE WITH BURNER AND GRIDDLE 1500mm x 700mm

- I. SIDE BURNER AND GRIDDLE 760mm x 690mm
- J. OVERHEAD SHELF STORAGE 300mm x 610mm
- K. PREP TABLE 1780mm x 685mm
- L. OPEN-AIR KITCHEN SHELF 600mm x 600mm
- M. CHEST FREEZER 710mm x 1220mm
- N. REFRIGERATOR 900mm x 600mm
- O. EXTRACTOR
- P. STANDING DOUBLE OVEN 750mm x 600mm

- Q. DOUGH MIXER
- R. DOUGH SHEET ROLLER AND DIVIDER
- S. STANDING OVEN PAN
- T. PREP TABLE 1220mm x 685mm
- U. UNDER CABINET REFRIGERATOR 600mm x 600mm x 850mm

GENERAL NOTES A1

All setting out must be checked on site
 All levels must be checked on site
 All fixings and weathers must be checked on site
 All dimensions must be checked on site
 This drawing must not be scaled, contractor must check and verify all dimensions on site and report any discrepancies in writing to Studio Etro Design Services before proceeding work
 This drawing must be read in conjunction with all other relevant drawings, specification clauses
 This drawing must not be used for land transfer purposes
 This drawing does not represent a structural drawing in any way
 This drawing must not be used on site unless issued for construction
 Subject to survey, consultation and approval from all statutory authorities

Area Measurement:
 The areas are approximate and can only be verified by a detailed dimensional survey of the completed building. Any decisions to be made on the basis of these predictions, whether as to project viability, pre-letting, lease agreements or the like, should include due allowance for the increases and decreases inherent in the design development and building processes.
 Figures relate to the likely areas of the building at the current state of the design and using the Gross External Area (GEA) / Gross Internal Area (GIA) / Net Internal Area (NIA) method of measurement from the Code of Measuring Practice, 6th Edition (RICS Code of Practice).
 All areas are subject to Town Planning and Conservation Area Consent, and detailed Rights to Light analysis.

Revision Status:
 P=Preliminary
 C=Contract
 COPYRIGHT

© 2026 Studio Etro Design Services Limited

Studio Etro Design Services Limited has prepared this document in accordance with the instructions of the Client under the agreed Terms of Appointment. This document is for the sole and specific use of the Client and Studio Etro Design Services Limited shall not be responsible for any use of its contents for any purpose other than that for which it was prepared and provided.
 Should the Client require to pass electronic copies of the document to other parties, this should be for co-ordination purposes only, the whole of the file should be so copied, but no professional liability or warranty shall be extended to other parties by Studio Etro Design Services in this connection without the explicit written agreement thereto by Studio Etro Design Services.

REVISION NOTES:

| Status | Amendment | Date | DRN | CHK |
|--------|-----------|------|-----|-----|
| | | | | |

PURPOSE OF INFORMATION

The purpose of the information on this drawing is for:

| | |
|--------------|-------------------------------------|
| Planning | <input checked="" type="checkbox"/> |
| Information | <input type="checkbox"/> |
| Comment | <input type="checkbox"/> |
| Tender | <input type="checkbox"/> |
| Construction | <input type="checkbox"/> |

All information on this drawing is not for construction unless it is marked for construction.

KEYPLAN



CLIENT
EARTHWISE DEVELOPMENT LIMITED

PROJECT NAME
EARTHWISE CONTAINER COMMONS

LOCATION
PORT HARCOURT, RIVERS STATE

DRAWING TITLE
Restaurant BM Right Elevation

SHEET NUMBER
A105

| | |
|---------------|-------------------|
| SCALE @ A3 | DATE |
| 1 : 50 | 23/04/2026 |
| | 19:58:28 |

DRAWN BY: **Dangana Laura**

PLEASE NOTE: ALL EXISTING BUILDING DIMENSIONS ARE TO BE CONFIRMED ON SITE

GENERAL NOTES A1

All setting out must be checked on site
 All levels must be checked on site
 All fixings and weatherrings must be checked on site
 All dimensions must be checked on site
 This drawing must not be scaled, contractor must check and verify all dimensions on site and report any discrepancies in writing to Studio Etro Design Services before proceeding work
 This drawing must be read in conjunction with all other relevant drawings, specification clauses
 This drawing must not be used for land transfer purposes
 This drawing does not represent a structural drawing in any way
 This drawing must not be used on site unless issued for construction
 Subject to survey, consultation and approval from all statutory authorities

Area Measurement:
 The areas are approximate and can only be verified by a detailed dimensional survey of the completed building. Any decisions to be made on the basis of these predictions, whether as to project viability, pre-letting, lease agreements or the like, should include due allowance for the increases and decreases inherent in the design development and building processes.

Figures relate to the likely areas of the building at the current state of the design and using the Gross External Area (GEA) / Gross Internal Area (GIA) / Net Internal Area (NIA) method of measurement from the Code of Measuring Practice, 6th Edition (RICS Code of Practice).
 All areas are subject to Town Planning and Conservation Area Consent, and detailed Rights to Light analysis.

Revision Status:
 P=Preliminary
 C=Contract
 COPYRIGHT

© 2026 Studio Etro Design Services Limited

Studio Etro Design Services Limited has prepared this document in accordance with the instructions of the Client under the agreed Terms of Appointment. This document is for the sole and specific use of the Client and Studio Etro Design Services Limited shall not be responsible for any use of its contents for any purpose other than that for which it was prepared and provided.
 Should the Client require to pass electronic copies of the document to other parties, this should be for co-ordination purposes only, the whole of the file should be so copied, but no professional liability or warranty shall be extended to other parties by Studio Etro Design Services in this connection without the explicit written agreement thereto by Studio Etro Design Services.

REVISION NOTES:

| Status | Amendment | Date | DRN | CHK |
|--------|-----------|------|-----|-----|
| | | | | |

PURPOSE OF INFORMATION

The purpose of the information on this drawing is for:

| | |
|--------------|-------------------------------------|
| Planning | <input checked="" type="checkbox"/> |
| Information | <input type="checkbox"/> |
| Comment | <input type="checkbox"/> |
| Tender | <input type="checkbox"/> |
| Construction | <input type="checkbox"/> |

All information on this drawing is not for construction unless it is marked for construction.

KEYPLAN

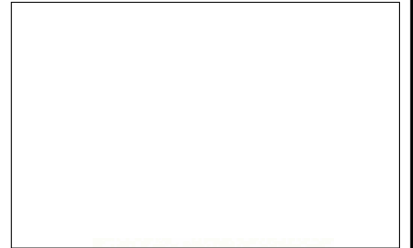

STUDIO ETRO LTD

CLIENT

EARTHWISE DEVELOPMENT LIMITED

PROJECT NAME

EARTHWISE CONTAINER COMMONS

LOCATION

PORT HARCOURT, RIVERS STATE

DRAWING TITLE

Restaurant BM Indoor Seating Elevation

SHEET NUMBER

A106

SCALE @ A3

1 : 50

DATE

23/04/2026

19:58:29

DRAWN BY:

Dangana Laura

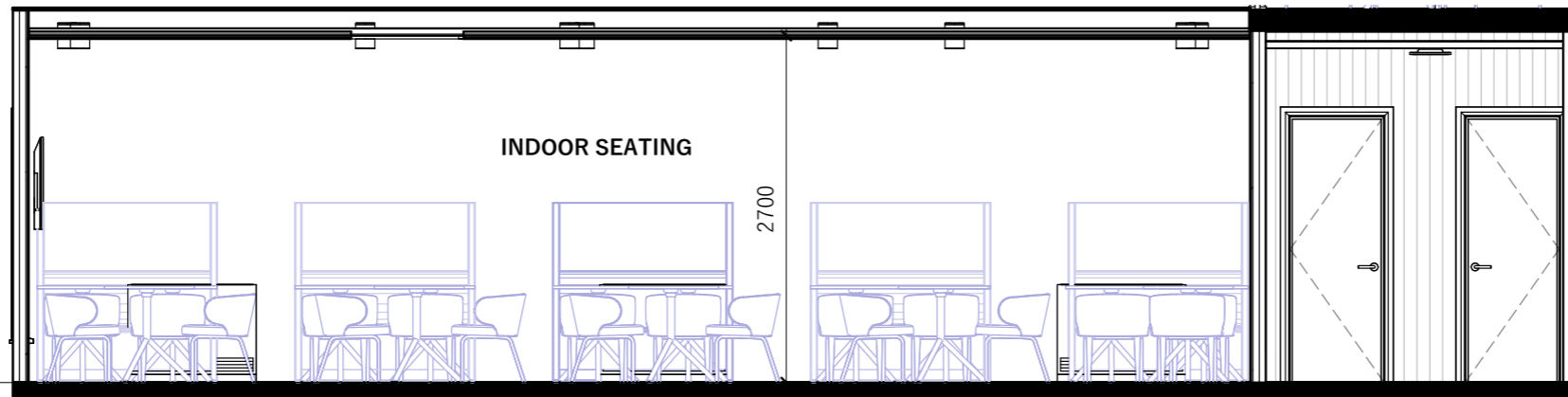

Restaurant BM GF
 Ceiling Plan

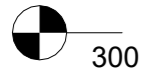

300

1

Indoor Seating Area

1 : 50

PLEASE NOTE: ALL EXISTING BUILDING DIMENSIONS ARE TO BE CONFIRMED ON SITE

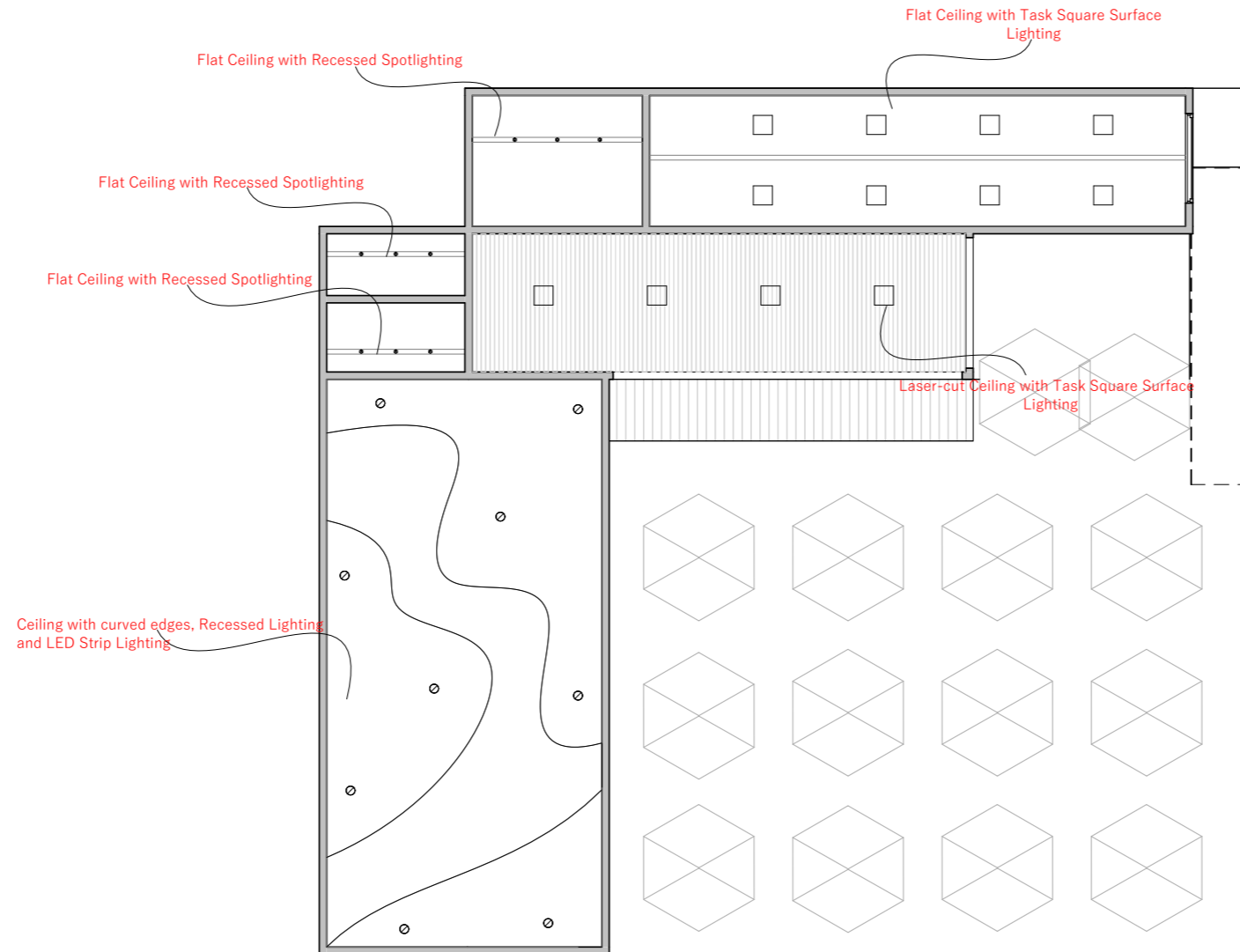

1 Restaurant BM GF Ceiling Plan
1 : 100

GENERAL NOTES A1

All setting out must be checked on site
 All levels must be checked on site
 All fixings and weathers must be checked on site
 All dimensions must be checked on site
 This drawing must not be scaled, contractor must check and verify all dimensions on site and report any discrepancies in writing to Studio Etro Design Services before proceeding work
 This drawing must be read in conjunction with all other relevant drawings, specification clauses
 This drawing must not be used for land transfer purposes
 This drawing does not represent a structural drawing in any way
 This drawing must not be used on site unless issued for construction
 Subject to survey, consultation and approval from all statutory authorities

Area Measurement:
 The areas are approximate and can only be verified by a detailed dimensional survey of the completed building. Any decisions to be made on the basis of these predictions, whether as to project viability, pre-letting, lease agreements or the like, should include due allowance for the increases and decreases inherent in the design development and building processes.
 Figures relate to the likely areas of the building at the current state of the design and using the Gross External Area (GEA) / Gross Internal Area (GIA) / Net Internal Area (NIA) method of measurement from the Code of Measuring Practice, 6th Edition (RICS Code of Practice).
 All areas are subject to Town Planning and Conservation Area Consent, and detailed Rights to Light analysis.

Revision Status:
 P=Preliminary
 C=Contract
 COPYRIGHT

© 2026 Studio Etro Design Services Limited

Studio Etro Design Services Limited has prepared this document in accordance with the instructions of the Client under the agreed Terms of Appointment. This document is for the sole and specific use of the Client and Studio Etro Design Services Limited shall not be responsible for any use of its contents for any purpose other than that for which it was prepared and provided.
 Should the Client require to pass electronic copies of the document to other parties, this should be for co-ordination purposes only, the whole of the file should be so copied, but no professional liability or warranty shall be extended to other parties by Studio Etro Design Services in this connection without the explicit written agreement thereto by Studio Etro Design Services.

REVISION NOTES:

| Status | Amendment | Date | DRN | CHK |
|--------|-----------|------|-----|-----|
| | | | | |

PURPOSE OF INFORMATION

The purpose of the information on this drawing is for:

| | |
|--------------|-------------------------------------|
| Planning | <input checked="" type="checkbox"/> |
| Information | <input type="checkbox"/> |
| Comment | <input type="checkbox"/> |
| Tender | <input type="checkbox"/> |
| Construction | <input type="checkbox"/> |

All information on this drawing is not for construction unless it is marked for construction.

KEYPLAN

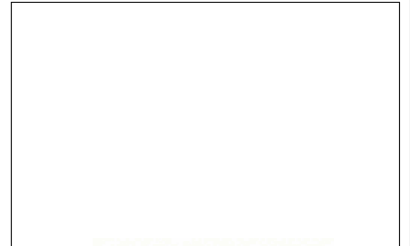

STUDIO ETRO LTD

CLIENT
EARTHWISE DEVELOPMENT LIMITED

PROJECT NAME
EARTHWISE CONTAINER COMMONS

LOCATION
PORT HARCOURT, RIVERS STATE

DRAWING TITLE
Restaurant BM GF Ceiling Plan

SHEET NUMBER
A107

| | |
|----------------|-------------------|
| SCALE @ A3 | DATE |
| 1 : 100 | 23/04/2026 |
| | 19:58:29 |

DRAWN BY: **Designer**

PLEASE NOTE: ALL EXISTING BUILDING DIMENSIONS ARE TO BE CONFIRMED ON SITE

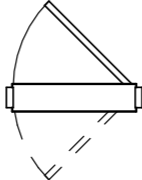
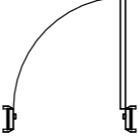
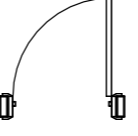
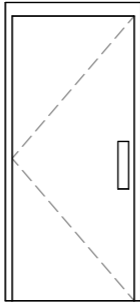
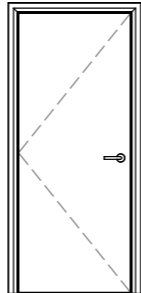
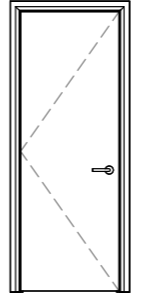
| DOOR SCHEDULE | | | |
|---------------|--|---|---|
| ELEMENT ID | D1 | D2 | D3 |
| QUANTITY | 1 | 1 | 3 |
| W x H SIZE | 900 x 2100 | 900 x 2100 | 800 x 2100 |
| 2D SYMBOL |  |  |  |
| 3D FRONT VIEW |  |  |  |
| DESCRIPTION | PANELLED HARDWOOD SINGLE LEAF DOUBLE ACTING DOOR WITH LOCKS AND ACCESSORIES | PANELLED HARDWOOD SINGLE LEAF DOOR WITH LOCKS AND ACCESSORIES | PANELLED HARDWOOD SINGLE LEAF DOOR WITH LOCKS AND ACCESSORIES |

GENERAL NOTES A1

All setting out must be checked on site
 All levels must be checked on site
 All fixings and weathers must be checked on site
 All dimensions must be checked on site
 This drawing must not be scaled, contractor must check and verify all dimensions on site and report any discrepancies in writing to Studio Eto Design Services before proceeding work
 This drawing must be read in conjunction with all other relevant drawings, specification clauses
 This drawing must not be used for land transfer purposes
 This drawing does not represent a structural drawing in any way
 This drawing must not be used on site unless issued for construction
 Subject to survey, consultation and approval from all statutory authorities

Area Measurement:
 The areas are approximate and can only be verified by a detailed dimensional survey of the completed building. Any decisions to be made on the basis of these predictions, whether as to project viability, pre-letting, lease agreements or the like, should include due allowance for the increases and decreases inherent in the design development and building processes.
 Figures relate to the likely areas of the building at the current state of the design and using the Gross External Area (GEA) / Gross Internal Area (GIA) / Net Internal Area (NIA) method of measurement from the Code of Measuring Practice, 6th Edition (RICS Code of Practice).
 All areas are subject to Town Planning and Conservation Area Consent, and detailed Rights to Light analysis.

Revision Status:
 P=Preliminary
 C=Contract
 COPYRIGHT

© 2026 Studio Eto Design Services Limited
 Studio Eto Design Services Limited has prepared this document in accordance with the instructions of the Client under the agreed Terms of Appointment. This document is for the sole and specific use of the Client and Studio Eto Design Services Limited shall not be responsible for any use of its contents for any purpose other than that for which it was prepared and provided.
 Should the Client require to pass electronic copies of the document to other parties, this should be for co-ordination purposes only, the whole of the file should be so copied, but no professional liability or warranty shall be extended to other parties by Studio Eto Design Services in this connection without the explicit written agreement thereto by Studio Eto Design Services.

REVISION NOTES:

| Status | Amendment | Date | DRN | CHK |
|--------|-----------|------|-----|-----|
| | | | | |

PURPOSE OF INFORMATION

The purpose of the information on this drawing is for:

| | |
|--------------|-------------------------------------|
| Planning | <input checked="" type="checkbox"/> |
| Information | <input type="checkbox"/> |
| Comment | <input type="checkbox"/> |
| Tender | <input type="checkbox"/> |
| Construction | <input type="checkbox"/> |

All information on this drawing is not for construction unless it is marked for construction.

KEYPLAN

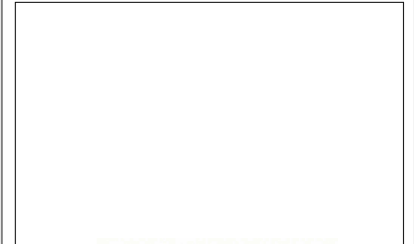

STUDIO ETRO LTD

CLIENT

EARTHWISE DEVELOPMENT LIMITED

PROJECT NAME

EARTHWISE CONTAINER COMMONS

LOCATION

PORT HARCOURT, RIVERS STATE

DRAWING TITLE

Door Schedule

SHEET NUMBER

A108

SCALE @ A3

1 : 50

DATE



23/04/2026
19:58:30

DRAWN BY:

Designer

PLEASE NOTE: ALL EXISTING BUILDING DIMENSIONS ARE TO BE CONFIRMED ON SITE

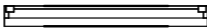
WINDOW SCHEDULE

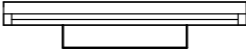
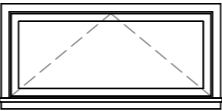
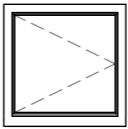
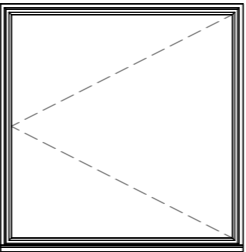
| ELEMENT ID | W1 | W2 | W3 |
|---------------|---|---|---|
| QUANTITY | 1 | 1 | 2 |
| W x H SIZE | 1500 x 650 | 900 x 900 | 1790 x 1830 |
| 2D SYMBOL |  |  |  |
| 3D FRONT VIEW |  |  |  |
| DESCRIPTION | GREY POWDER COATED ALUMINIUM SINGLE AWNING WINDOW | GREY POWDER COATED ALUMINIUM SINGLE AWNING WINDOW | GREY POWDER COATED ALUMINIUM SINGLE FIXED WINDOW |

GENERAL NOTES A1

All setting out must be checked on site
 All levels must be checked on site
 All fixings and weathers must be checked on site
 All dimensions must be checked on site
 This drawing must not be scaled, contractor must check and verify all dimensions on site and report any discrepancies in writing to Studio Eto Design Services before proceeding work
 This drawing must be read in conjunction with all other relevant drawings, specification clauses
 This drawing must not be used for land transfer purposes
 This drawing does not represent a structural drawing in any way
 This drawing must not be used on site unless issued for construction
 Subject to survey, consultation and approval from all statutory authorities

Area Measurement:
 The areas are approximate and can only be verified by a detailed dimensional survey of the completed building. Any decisions to be made on the basis of these predictions, whether as to project viability, pre-letting, lease agreements or the like, should include due allowance for the increases and decreases inherent in the design development and building processes.
 Figures relate to the likely areas of the building at the current state of the design and using the Gross External Area (GEA) / Gross Internal Area (GIA) / Net Internal Area (NIA) method of measurement from the Code of Measuring Practice, 6th Edition (RICS Code of Practice).
 All areas are subject to Town Planning and Conservation Area Consent, and detailed Rights to Light analysis.

Revision Status:
 P=Preliminary
 C=Contract
 COPYRIGHT

© 2026 Studio Eto Design Services Limited

Studio Eto Design Services Limited has prepared this document in accordance with the instructions of the Client under the agreed Terms of Appointment. This document is for the sole and specific use of the Client and Studio Eto Design Services Limited shall not be responsible for any use of its contents for any purpose other than that for which it was prepared and provided.
 Should the Client require to pass electronic copies of the document to other parties, this should be for co-ordination purposes only, the whole of the file should be so copied, but no professional liability or warranty shall be extended to other parties by Studio Eto Design Services in this connection without the explicit written agreement thereto by Studio Eto Design Services.

REVISION NOTES:

| Status | Amendment | Date | DRN | CHK |
|--------|-----------|------|-----|-----|
| | | | | |

PURPOSE OF INFORMATION

The purpose of the information on this drawing is for:

| | |
|--------------|-------------------------------------|
| Planning | <input checked="" type="checkbox"/> |
| Information | <input type="checkbox"/> |
| Comment | <input type="checkbox"/> |
| Tender | <input type="checkbox"/> |
| Construction | <input type="checkbox"/> |

All information on this drawing is not for construction unless it is marked for construction.

KEYPLAN

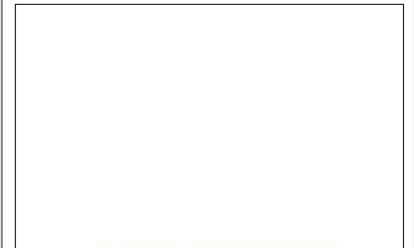

STUDIO ETRO LTD

CLIENT
EARTHWISE DEVELOPMENT LIMITED

PROJECT NAME
EARTHWISE CONTAINER COMMONS

LOCATION
PORT HARCOURT, RIVERS STATE

DRAWING TITLE
Window Schedule

SHEET NUMBER
A109

| | |
|-------------------|-------------------|
| SCALE @ A3 | DATE |
| 1 : 50 | 23/04/2026 |
| | 19:58:30 |

DRAWN BY: Designer

PLEASE NOTE: ALL EXISTING BUILDING DIMENSIONS ARE TO BE CONFIRMED ON SITE



GENERAL NOTES A1

All setting out must be checked on site
 All levels must be checked on site
 All fixings and weathers must be checked on site
 All dimensions must be checked on site
 This drawing must not be scaled, contractor must check and verify all dimensions on site and report any discrepancies in writing to Studio Etro Design Services before proceeding work
 This drawing must be read in conjunction with all other relevant drawings, specification clauses
 This drawing must not be used for land transfer purposes
 This drawing does not represent a structural drawing in any way
 This drawing must not be used on site unless issued for construction
 Subject to survey, consultation and approval from all statutory authorities

Area Measurement:
 The areas are approximate and can only be verified by a detailed dimensional survey of the completed building. Any decisions to be made on the basis of these predictions, whether as to project viability, pre-letting, lease agreements or the like, should include due allowance for the increases and decreases inherent in the design development and building processes.
 Figures relate to the likely areas of the building at the current state of the design and using the Gross External Area (GEA) / Gross Internal Area (GIA) / Net Internal Area (NIA) method of measurement from the Code of Measuring Practice, 6th Edition (RICS Code of Practice).
 All areas are subject to Town Planning and Conservation Area Consent, and detailed Rights to Light analysis.

Revision Status:
 P=Preliminary
 C=Contract
 COPYRIGHT

© 2026 Studio Etro Design Services Limited

Studio Etro Design Services Limited has prepared this document in accordance with the instructions of the Client under the agreed Terms of Appointment. This document is for the sole and specific use of the Client and Studio Etro Design Services Limited shall not be responsible for any use of its contents for any purpose other than that for which it was prepared and provided.
 Should the Client require to pass electronic copies of the document to other parties, this should be for co-ordination purposes only, the whole of the file should be so copied, but no professional liability or warranty shall be extended to other parties by Studio Etro Design Services in this connection without the explicit written agreement thereto by Studio Etro Design Services.

REVISION NOTES:

| Status | Amendment | Date | DRN | CHK |
|--------|-----------|------|-----|-----|
| | | | | |

PURPOSE OF INFORMATION

The purpose of the information on this drawing is for:

| | |
|--------------|-------------------------------------|
| Planning | <input checked="" type="checkbox"/> |
| Information | <input type="checkbox"/> |
| Comment | <input type="checkbox"/> |
| Tender | <input type="checkbox"/> |
| Construction | <input type="checkbox"/> |

All information on this drawing is not for construction unless it is marked for construction.

KEYPLAN

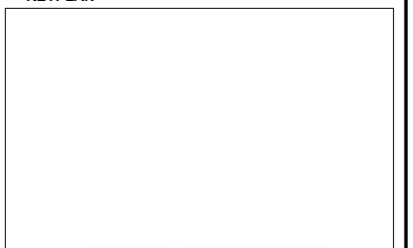

STUDIO ETRO LTD

CLIENT
EARTHWISE DEVELOPMENT LIMITED

PROJECT NAME
EARTHWISE CONTAINER COMMONS

LOCATION
PORT HARCOURT, RIVERS STATE

DRAWING TITLE
Restaurant BM Conceptual 3D

SHEET NUMBER
A112

SCALE @ A3 **DATE**
23/04/2026
19:58:30

DRAWN BY: **Designer**

PLEASE NOTE: ALL EXISTING BUILDING DIMENSIONS ARE TO BE CONFIRMED ON SITE



GENERAL NOTES A1

All setting out must be checked on site
 All levels must be checked on site
 All fixings and weathers must be checked on site
 All dimensions must be checked on site
 This drawing must not be scaled, contractor must check and verify all dimensions on site and report any discrepancies in writing to Studio Eto Design Services before proceeding work
 This drawing must be read in conjunction with all other relevant drawings, specification clauses
 This drawing must not be used for land transfer purposes
 This drawing does not represent a structural drawing in any way
 This drawing must not be used on site unless issued for construction
 Subject to survey, consultation and approval from all statutory authorities

Area Measurement:
 The areas are approximate and can only be verified by a detailed dimensional survey of the completed building. Any decisions to be made on the basis of these predictions, whether as to project viability, pre-letting, lease agreements or the like, should include due allowance for the increases and decreases inherent in the design development and building processes.
 Figures relate to the likely areas of the building at the current state of the design and using the Gross External Area (GEA) / Gross Internal Area (GIA) / Net Internal Area (NIA) method of measurement from the Code of Measuring Practice, 6th Edition (RICS Code of Practice).
 All areas are subject to Town Planning and Conservation Area Consent, and detailed Rights to Light analysis.

Revision Status:
 P=Preliminary
 C=Contract
 COPYRIGHT

© 2026 Studio Eto Design Services Limited

Studio Eto Design Services Limited has prepared this document in accordance with the instructions of the Client under the agreed Terms of Appointment. This document is for the sole and specific use of the Client and Studio Eto Design Services Limited shall not be responsible for any use of its contents for any purpose other than that for which it was prepared and provided.
 Should the Client require to pass electronic copies of the document to other parties, this should be for co-ordination purposes only, the whole of the file should be so copied, but no professional liability or warranty shall be extended to other parties by Studio Eto Design Services in this connection without the explicit written agreement thereto by Studio Eto Design Services.

REVISION NOTES:

| Status | Amendment | Date | DRN | CHK |
|--------|-----------|------|-----|-----|
| | | | | |

PURPOSE OF INFORMATION

| | | |
|---|--------------|-------------------------------------|
| The purpose of the information on this drawing is for: | Planning | <input checked="" type="checkbox"/> |
| | Information | <input type="checkbox"/> |
| | Comment | <input type="checkbox"/> |
| All information on this drawing is not for construction unless it is marked for construction. | Tender | <input type="checkbox"/> |
| | Construction | <input type="checkbox"/> |

KEYPLAN



STUDIO ETRO LTD

CLIENT
EARTHWISE DEVELOPMENT LIMITED

PROJECT NAME
EARTHWISE CONTAINER COMMONS

LOCATION
PORT HARCOURT, RIVERS STATE

DRAWING TITLE
Restaurant BM Conceptual 3D2

SHEET NUMBER
A113

SCALE @ A3 **DATE**
23/04/2026
19:58:31

DRAWN BY: **Designer**